Agenda
Town Board Meeting
May 22, 2024
6:30 PM

1. Virtual Meeting Instructions - 05/22/2024

   Documents:

   5-22-24 TOWN BOARD MEETING INSTRUCTIONS.PDF

2. Pledge Of Allegiance
3. Town Of Manlius Police Department - Swearing In Officer
4. Open Podium
5. Unsafe Building - 6602 Fremont Rd (Tax Map # 045.-02-02.0)

   Documents:

   FINAL UNSAFE STRUCTURE RESOLUTION - 6602 FREMONT ROAD.PDF

6. Enders Road Sidewalk District

   Documents:

   ENDERS-RD-PROPOSED-DISTRICT-LIST.PDF
   ENDERS ROAD NEIGHBORHOOD SIDEWALK PROGRAM APPLICATION.PDF
   ENDERS ROAD SUPPORT PETITION - NSP APPLICATION 5.15.2024.PDF
   ENDERS-RD-SIDEWALK-STUDY-AREA.PDF
   ENDERS ROAD SIDEWALK DISTRICT PRESENTATION.PDF

7. Pride Flag Raising Celebration
8. Tree Inventory Contract Approval

   Documents:

   TREE INVENTORY CONTRACT.PDF

9. Set Date For Public Hearing - Zone Change - 7155 Taylor Rd, East Syracuse (Tax ID #073.-02-14.2)

   Documents:

   ZONE CHANGE APPLICATION - TAYLOR RD.PDF
   LOCAL LAW - PUBLIC HEARING - ZONE CHANGE FOR 7155 TAYLOR ROAD.PDF

10. Set Date For Public Hearing - Zone Change - Seven Pines (Tax Map # 112.-02-02.7)

    Documents:

    SEVEN PINES - COMPLETED ZONING AND PLANNING APPS - BDG 3-4.PDF

LOCAL LAW - PUBLIC HEARING - ZONE CHANGE FOR SEVEN PINES -.PDF

11. Set Date For Public Hearing - Skyridge Water District

    Documents:

    ORDER SETTING A PUBLIC HEARING - SKYRIDGE DIMINUTION.PDF

12. Highway Department - Gulf Road Permit Application

    Documents:

    GULF ROAD PERMIT APPLICATION.PDF
    1A6EU9N GULF RD ROW EXHIBIT.PDF

13. Toshiba Lease Renewal

    Documents:

    MAY 2024 TOSHIBA LEASE WITH MAINTENANCE AGREEMENT.PDF
    TOSHIBA INVESTMENT SCHEDULE MAY 2024.PDF

14. Workers' Compensation Renewal

    Documents:

    WC PROPOSAL 6-2024_6-2025.PDF

15. Approval Of Minutes - May 8, 2024

    Documents:

    05-08-24 - DRAFT.PDF

16. Approval Of Abstract #10

    Documents:

    ABSTRACT 10.PDF

17. Adjournment

Town of
MANLIUS
New York

May 22, 2024

6:30 PM

Town Board Meeting Instructions

The easiest way to participate in the meeting is to use the link provided below. The meeting will be conducted on the ZOOM platform as a webinar. Please make sure that when you complete your attendee registration you enter your full name.

Click on the link or enter the meeting URL web address as listed below.

https://us02web.zoom.us/j/87103052348?pwd=T2N0YWs3VVhrcFQxQXM5c3k0amZtUT09

Password to join when prompted:

Password: **987881**

Enter your email address and name and join the meeting.

Join by telephone by dialing the number below:

(929) 436-2866

When prompted to enter the Webinar ID, use the number below followed by #

Webinar ID: 871 0305 2348

Press # again to skip the personal id and enter the password below followed by #

Password: **987881**

If this is your first time joining a ZOOM meeting, you may practice using ZOOM meeting platform at https://zoom.us/test.

IN THE MATTER
Of

PROCEEDINGS PURSUANT TO CHAPTER 63 OF THE TOWN OF MANLIUS CODE RELATIVE TO PREMISES ALLEGED TO BE UNSAFE REPUTEDLY OWNED BY KATHY L. CLAFLIN AND ROLFE THOMAS SITUATED AT 6602 FREMONT ROAD, TOWN OF MANLIUS, COUNTY OF ONONDAGA, STATE OF NEW YORK (TAX MAP NO. 045.-02-06.0)

RESOLUTION AUTHORIZING REMOVAL AND/OR DEMOLITION OF DANGEROUS OR UNSAFE STRUCTURE(S)

The **TOWN BOARD OF THE TOWN OF MANLIUS**, in the County of Onondaga, State of New York, met in regular session at the Town Hall in the Town of Manlius, located at 301 Brooklea Drive in the Village of Fayetteville, County of Onondaga, State of New York, and virtually on the platform commonly referred to as Zoom, the Town Facebook page and YouTube on the 22nd of May, 2024, at 6:30 p.m.

The meeting was called to order by John T. Deer, Supervisor, and the following were present, namely:

John T. Deer	Supervisor
Sara Bollinger	Councilor
Alissa Italiano	Councilor
Katelyn M. Kriesel	Councilor
Michael Nesci	Councilor
William Nicholson	Councilor
Ingrid Gonzalez-McCurdy	Councilor

The following resolution was moved, seconded and adopted:

WHEREAS, the Town Board, at its September 27, 2023 regular meeting, adopted a resolution (i) to adopt the Code Enforcement Officer's report determining the structure(s) on the Property is in a dangerous and unsafe condition, and (ii) to issue a "Notice Pursuant to Town of Manlius Code §63-3,4" (the "Notice"), that placed all interested parties (the "Interested Parties") with interests in real property situated at 6602 Fremont Road, Town of Manlius, County of Onondaga, State of New York (the "Property"), on notice that the structure(s) on the Property are in a dangerous and unsafe condition; and

WHEREAS, the Town Notice stated that the Town Board will hold a public hearing on November 15, 2023 to determine if work has been commenced to bring the structure(s) into compliance with Section 63 of the Town Code;

WHEREAS, pursuant to the resolution of the Town Board and the Manlius Town Code, the Notice and the Report were served on the Interested Parties via registered mail on October 3, 2023 and the Notice and the Report were also posted by the Town at the Property on September 28, 2023;

WHEREAS, a public hearing before the Town Board was opened on November 15, 2023, at which time the public and the Interested Parties had an opportunity to dispute the Report and/or to inform the Board as to whether remediation efforts were underway to make the structure(s) on the Property safe, and, it was indicated that remediation on the Property had not yet begun;

WHEREAS, the public hearing was held open to December 6, 2023, at which time a motion was made to close the public hearing, and, at which time the Town Board extended the deadline for the Interested Parties to begin remediation efforts at the Property and bring the Property "into compliance with the safety requirements outlined in the report provided by the Code Officer and the Notice issued pursuant to Town Code Section 63-3, 4";

WHEREAS, the matter was tabled at the January 10, 2024 meeting to February 28, 2024;

WHEREAS, on February 28, 2024, a representative of Fay Servicing (an Interested Party) stated that remediation efforts, including, but not limited to the boarding up of windows at the Property would begin within the week, and, based upon this representation, the Board further tabled the matter to March 27, 2024;

WHEREAS, on March 27, 2024, April 10, 2024 and April 27, 2024, it was determined that little to no progress had been made by the Interested Parties in regards to the remediation of Property (recognizing that the hazards related to the Property were exponentially growing with the warmer weather); and

WHEREAS, on May 8, 2024, the Town Board authorized the Office of Planning and Development to seek proposals to remove and/or demolish the unsafe and dangerous structure(s) on the Property.

NOW, THEREFORE, BE IT RESOLVED the Town Board now makes the following **FINDINGS AND DETERMINATIONS**:

1. The Town Board ratifies all actions taken to date as outlined in the above WHEREAS paragraphs (which are incorporated herein), including, but not limited to, its actions in relation to reviewing and agreeing with the Report issued by the Office of Planning and Development and the Town's Code Enforcement Officer, and, thereby adopting the Report, which has determined that the structure(s) on the Property is in a dangerous and unsafe condition; and
2. Over the past approximately 9 months, little to no efforts have been made by the Interested Parties to cure the dangerous and unsafe condition of the structure(s); and
3. Pursuant to Article 63 of the Town Code, the Town Board believes it is in the best interest of the residents of Manlius to demolish and/or remove the unsafe structure(s); and
4. The structure on the Property appears to be caving in, has flammable fluids present therein, serves as an attractive nuisance (with such nuisance becoming exponentially more attractive with the onset of warmer weather), and, as such, risks danger to person, property, and the neighborhood; be it further

RESOLVED AND ORDERED, that structure(s) identified in the Report shall be removed and/or demolished because it is dangerous and unsafe to the Town and its residents at large because the Property appears to be caving in, has flammable fluids present therein, serves as an attractive nuisance (with such nuisance becoming exponentially more attractive with the

onset of warmer weather), and, as such, risks danger to person, property, and the neighborhood; and be it further

RESOLVED AND ORDERED, that because the Interested Parties have not substantively responded to the Town's request to remove the structure on the Property, the Town must coordinate the efforts to remove the unsafe and dangerous structure(s) on the Property; and be it further

RESOLVED AND ORDERED, given the emergency situation currently present at the Property (i.e., the caving in of the structure(s), the flammable fluids present therein, and the nicer weather making the Property a more attractive nuisance by the day), the Office of Planning and Development shall choose one contractor, based on price, experience and availability, to remove and/or demolish the unsafe and dangerous structure(s) that are on the Property and take the necessary action to ensure that the removal and/or demolition takes place in a safe and workmanlike manner, subject to final legal review; and be it further

RESOLVED AND ORDERED, that upon the completion of the work to remove and/or demolish the unsafe or dangerous structure on the Property, the Town of Manlius Assessor and the Tax Receiver for the Town shall take the necessary actions to place the cost of such removal and/or demolition as a tax lien on behalf of the Town against the Property; and be it further

RESOLVED AND ORDERED, that the Town Clerk shall file a Notice of Intent to Levy against the Property as set forth in Chapter 63 of the Town Code.

John T. Deer, Supervisor	AYE	NAY
Sara Bollinger, Councilor	AYE	NAY
Michael Nesci, Councilor	AYE	NAY
Alissa Italiano, Councilor	AYE	NAY
Katelyn M. Kriesel, Councilor	AYE	NAY
William Nicholson, Councilor	AYE	NAY
Ingrid Gonzalez-McCurdy, Councilor	AYE	NAY

Resolution was adopted on May 22, 2024

I, CARRIE GREVELDING, Town Clerk of the Town of Manlius, **DO HEREBY CERTIFY** that the preceding Resolution was duly adopted by the Town Board of the Town of Manlius at a regular meeting of the Board duly called and held on the 22nd day of May, 2024; that said Resolution was entered in the minutes of said meeting; that I have compared the foregoing copy with the original thereof now on file in my office; and that the same is a true and correct transcript of said Resolution and of the whole thereof.

I FURTHER CERTIFY that all members of said Board had due notice of said meeting.

IN WITNESS WHEREOF, I have hereunto set my hand and affixed the seal of the Town of Manlius, this 22nd day of May, 2024.

DATED: **May 22, 2024**
Fayetteville, New York

_____

Carrie Grevelding
Town Clerk of the Town of Manlius
Onondaga County, New York

Enders Road Proposed Sidewalk District

Support	Property Address	Owner Name	Mailing Address	Mailing City	Mailing State	Mailing ZIP	Land Use
1	8200 Manlius-Cazenovia Rd	Village of Manlius	One Arkie Albanese Ave	Manlius	NY	13104	Police/Fire Protection
	8220 Manlius-Cazenovia Rd	Lehigh Gas Wholesale Svc Inc	PO Box 385	Allentown	PA	18105	Mini-Mart : Gas & Snacks
	Manlius-Cazenovia Rd	Lehigh Gas Wholesale Service	PO Box 385	Allentown	PA	18105	Com Vacant W/Minor Imprv
	8230 Manlius-Cazenovia Rd	RMN Venture LLC	PO Box 1159	Deerfield	IL	60015	Medium Retail
	8240 Manlius-Cazenovia Rd	Shirley LLC	6 Rippleton Rd	Cazenovia	NY	13035	Neighborhd Shopping Ctr
	8250 Manlius-Cazenovia Rd	Little John LLC	120 Madison St	Syracuse	NY	13202	Drive-In Branch Bank
1	4645-4725 Enders Rd	Fayetteville-Manlius CSD	8199 Seneca Tpke	Manlius	NY	13104-2101	School
1	4589 Enders Rd	JS Penizotto Real Estate Inc	116 Colony Park Dr	Liverpool	NY	13088	School
1	4581 Enders Rd	JS Penizotto Real Estate Inc	116 Colony Park Dr	Liverpool	NY	13088	Vacant Commercial Land
1	8241 Penstock Way	Anthony Desta R	8241 Penstock Way	Manlius	NY	13104	Single Family Residence
1	8239 Penstock Way	Van Slyke David M Van Slyke Wendy	8239 Penstock Way	Manlius	NY	13104-9401	Single Family Residence
1	8237 Penstock Way	Prinzing Jean T	8237 Penstock Way	Manlius	NY	13104-9401	Single Family Residence
1	8233 Penstock Way	Giordano Damian	8233 Penstock Way	Manlius	NY	13104	Single Family Residence
	8231 Penstock Way	Delmont Anthony Delmont Lois	8231 Penstock Way	Manlius	NY	13104	Single Family Residence
1	8229 Penstock Way	Pandori Robert D Pandori Janet D	8229 Penstock Way	Manlius	NY	13104	Single Family Residence
	8227 Penstock Way	Green Revocable Trust Karen M	8227 Penstock Way	Manlius	NY	13104-9401	Single Family Residence
	8225 Penstock Way	Lim Gary Lim Judy	8225 Penstock Way	Manlius	NY	13104	Single Family Residence
1	8223 Penstock Way	Coleman, Keonte	8223 Penstock Way	Manlius	NY	13104-9490	Single Family Residence
1	8221 Penstock Way	Brown Christopher A Brown Michelle A	8221 Penstock Way	Manlius	NY	13104-9489	Single Family Residence
1	8219 Penstock Way	Hahn Diana M	8219 Penstock Way	Manlius	NY	13104-9489	Single Family Residence
1	8217 Penstock Way	Fine David M Fine Susan M	8217 Penstock Way	Manlius	NY	13104-9489	Single Family Residence
1	8215 Penstock Way	Maher Jeremiah J Alex Jacqueline A	8215 Penstock Way	Manlius	NY	13104	Single Family Residence
1	8213 Penstock Way	Salomon Adrienne L Salomon Jr. Cha	8213 Penstock Way	Manlius	NY	13104	Single Family Residence
1	8211 Penstock Way	Pierson Jason L Pierson Heather M	8211 Penstock Way	Manlius	NY	13104-9489	Single Family Residence
1	8209 Penstock Way	Smith Kevin W Quinn Smith Simone I	8209 Penstock Way	Manlius	NY	13104-9489	Single Family Residence
	4777 Enders Rd	Pritchett Mary L	4777 Enders Rd	Manlius	NY	13104-9408	Single Family Residence
1	4787 Enders Rd	Rounds Gerald H	4148 Oran Gulf Rd	Manlius	NY	13104-9346	Multiple Residences
1	4793 Enders Rd	Daley Marilyn R	1607 Euclid Ave	Syracuse	NY	13224	Single Family Residence
1	8220 Penstock Way	Finley Terry R Finley Teresa	8220 Penstock Way	Manlius	NY	13104-9491	Single Family Residence
1	8222 Penstock Way	Bisaccio Brian M Bisaccio Maureen A	8222 Penstock Way	Manlius	NY	13104-9491	Single Family Residence
1	8224 Penstock Way	Calarco Andrea	8224 Penstock Way	Manlius	NY	13104-9489	Single Family Residence
1	8195 Dycus Cir	Bozogian Richard Bozogian MaryRos	8195 Dycus Cir	Manlius	NY	13104	Single Family Residence
1	8197 Dycus Cir	Mc Sweeney Conor Mc Sweeney Me	8197 Dycus Circle	Manlius	NY	13104	Single Family Residence
1	8199 Dycus Cir	Jia Yue Gao Hongshun	8199 Dycus Cir	Manlius	NY	13104	Single Family Residence
	8200 Dycus Cir	Steele Irrevocable Trust Michael P St	8200 Dycus Cir	Manlius	NY	13104-9424	Single Family Residence
	8198 Dycus Cir	Wallace Danielle N Wallace Jason A	8198 Dycus Cir	Manlius	NY	13104	Single Family Residence
1	8196 Dycus Cir	Downs Melissa A Ford Mark	8196 Dycus Cir	Manlius	NY	13104-9424	Single Family Residence
1	8197 Duvall Cir	Perrin Alan J Perrin Jacki H	8197 Duvall Cir	Manlius	NY	13104-9427	Single Family Residence
	8201 Duvall Cir	Valencia Harold	8201 Duvall Cir	Manlius	NY	13104-9427	Single Family Residence
	8203 Duvall Cir	Dellas Jerry J	734 South Crouse Ave	Syracuse	NY	13210	Single Family Residence
	8205 Duvall Cir	Ward Irrevoc Trust Fay M Perkins Co	8205 Duvall Cir	Manlius	NY	13104	Single Family Residence
1	8206 Duvall Cir	Patilino Jona A	8206 Duvall Cir	Manlius	NY	13104-9426	Single Family Residence

Support	Property Address	Owner Name	Mailing Address	Mailing City	Mailing State	Mailing ZIP	Land Use
1	8204 Duvall Cir	Montanaro Mary C	8204 Duvall Cir	Manlius	NY	13104-9426	Single Family Residence
1	8202 Duvall Cir	Barr James B Barr Dana G	8202 Duvall Cir	Manlius	NY	13104-9426	Single Family Residence
1	8200 Duvall Cir	Leak Matthew J Fritz Elizabeth A	8200 Duvall Cir	Manlius	NY	13104-9426	Single Family Residence
	8198 Duvall Cir	Desimone Jeffrey M Desimone Dorotl	8198 Duvall Cir	Manlius	NY	13104-9426	Single Family Residence
	8234 Penstock Way	Perry Jill C	8234 Penstock Way	Manlius	NY	13104	Single Family Residence
1	8236 Penstock Way	Marshall Kyle Ryan	8236 Penstock Way	Manlius	NY	13104-9401	Single Family Residence
1	8238 Penstock Way	Hansen David W Hansen Debra L	8238 Penstock Way	Manlius	NY	13104	Single Family Residence
1	8240 Penstock Way	Marschall Peter D Gasparini Mary	8240 Penstock Way	Manlius	NY	13104	Single Family Residence
1	4749 Enders Rd	Gerace Edward J Gerace Deborah R	4749 Enders Rd	Manlius	NY	13104-9718	Single Family Residence
1	4757 Enders Rd	Bisson Nicolina R Bisson Jerrold G	4757 Enders Rd	Manlius	NY	13104-9718	Single Family Residence
	4767 Enders Rd	Godbout Yesenia Godbout Michael L	4767 Enders Rd	Manlius	NY	13104-9718	Single Family Residence
1	8281 Barksdale Dr	Reem Jishi	6102 Waitsfield Dr S	Jamesville	NY	13078-9306	Rural Lot 10 Ac Or Less
1	8280 Sugarland Dr	Riggs Robert F II Riggs Cassandra	211 Jefferson St W	Syracuse	NY	13202	Single Family Residence
1	8241 Sugarland Dr	Roet Glenn Roet Christine	8241 Sugarland Dr	Manlius	NY	13104	Single Family Residence
1	8245 Sugarland Dr	Bregande Family Irrev Trust Bregan	8245 Sugarland Dr	Manlius	NY	13104	Single Family Residence
1	8249 Sugarland Dr	Lane Michael Lane Cassandra	8249 Sugarland Dr	Manlius	NY	13104	Single Family Residence
1	8253 Sugarland Dr	Kale Hemant	8253 Sugarland Dr	Manlius	NY	13104-9407	Single Family Residence
1	8257 Sugarland Dr	Shriver James P Shriver Jennifer A	8257 Sugarland Dr	Manlius	NY	13104	Single Family Residence
	8261 Sugarland Dr	Savery Donald W Jr Savery Elizabeth	8261 Sugarland Dr	Manlius	NY	13104-9407	Single Family Residence
	8265 Sugarland Dr	Schoenberg Theodore H II Edwards W	8265 Sugarland Dr	Manlius	NY	13104-9407	Single Family Residence
1	8240 Sugarland Dr	Beck Eric N Beck Marissa D	8240 Sugarland Dr	Manlius	NY	13104	Single Family Residence
1	8244 Sugarland Dr	English Scott B English Larissa M	8244 Sugarland Dr	Manlius	NY	13104	Single Family Residence
1	4952 Bentbrook Dr	Ball John W Ball Suzanne M	4952 Bentbrook Dr	Manlius	NY	13104-8400	Single Family Residence
	8251 Drinkwater Ln	Glasheen Kereke A Rudio Christine A	8251 Drinkwater Ln	Manlius	NY	13104-9428	Single Family Residence
	8247 Drinkwater Ln	Engel Dawn S	8247 Drinkwater Ln	Manlius	NY	13104	Single Family Residence
1	8243 Drinkwater Ln	Dixon, Patrick M.	8243 Drinkwater Ln	Manlius	NY	13104-9428	Single Family Residence
1	4856 Enders Rd	Trombley Donald C Pickett Kasey G	4856 Enders Rd	Manlius	NY	13104-9408	Single Family Residence
1	8256 Sugarland Dr	Zubair Shamim Zubair Shahina Naz	8256 Sugarland Dr	Manlius	NY	13104-9480	Single Family Residence
	8260 Sugarland Dr	Sereluca Michael C Sereluca Colleen	8260 Sugarland Dr	Manlius	NY	13104-9480	Single Family Residence
1	8264 Sugarland Dr	Nichols Margaret Nichols Garry S	8264 Sugarland Dr	Manlius	NY	13104-9480	Single Family Residence
1	8255 Drinkwater Ln	Bullis Mark A	8255 Drinkwater Ln	Manlius	NY	13104-9430	Single Family Residence
	8259 Drinkwater Ln	Haungs John F Haungs Patricia L	8259 Drinkwater Ln	Manlius	NY	13104	Single Family Residence
	8263 Drinkwater Ln	Kamp David W Kamp Susan S	8263 Drinkwater Ln	Manlius	NY	13104-9430	Single Family Residence
1	8267 Drinkwater Ln	Mc Mullen Daniel J Mc Mullen Shann	8267 Drinkwater Ln	Manlius	NY	13104-9430	Single Family Residence
1	8266 Drinkwater Ln	Chohan Kazim R Chohan Shakila	8266 Drinkwater Ln	Manlius	NY	13104	Single Family Residence
	8262 Drinkwater Ln	Bychkov Igor Bychkov Svetlana	8262 Drinkwater Ln	Manlius	NY	13104-9475	Single Family Residence
1	8258 Drinkwater Ln	Albanese Christine Marie	8258 Drinkwater Ln	Manlius	NY	13104-9475	Single Family Residence
1	4939 Bentbrook Dr	Kupczynski Mirek Kupczynski Marta	4939 Bentbrook Dr	Manlius	NY	13104	Single Family Residence
	8265 Barksdale Ln	McCarthy John R McCarthy Doreen A	8265 Barksdale Ln	Manlius	NY	13104	Single Family Residence
1	8269 Barksdale Ln	Byrnes James R Byrnes Nicole L	8269 Barksdale Ln	Manlius	NY	13104	Single Family Residence
1	8273 Barksdale Ln	Di Mento Anthony V Di Mento Rina P	8273 Barksdale Ln	Manlius	NY	13104-9432	Single Family Residence
1	8277 Barksdale Ln	Reed Douglas S Brennan Reed Amy	8277 Barksdale Ln	Manlius	NY	13104-9432	Single Family Residence

Support	Property Address	Owner Name	Mailing Address	Mailing City	Mailing State	Mailing ZIP	Land Use
1	8242 Drinkwater Ln	Cameron Ryan M Cameron Christine	8242 Drinkwater Ln	Manlius	NY	13104-9429	Single Family Residence
1	8246 Drinkwater Ln	Fellmeth Daniel P Fellmeth Druanne I	8246 Drinkwater Ln	Manlius	NY	13104-9429	Single Family Residence
1	8250 Drinkwater Ln	Drinkwater Lane LLC	8250 Drinkwater Ln	Manlius	NY	13104	Single Family Residence
1	4944 Bentbrook Dr	Emily Merriman	4944 Bentbrook Dr	Manlius	NY	13104-9451	Single Family Residence
	4940 Bentbrook Dr	Frisbie Ian S Frisbie Alicia G	4940 Bentbrook Dr	Manlius	NY	13104-9451	Single Family Residence
1	8253 Barksdale Ln	Nozynski Paul F Nozynski Nancy L	7112 Genesee St E	Fayetteville	NY	13066-1261	Single Family Residence
1	8249 Barksdale Ln	Greenberg Gary S Greenberg Renee	8249 Barksdale Ln	Manlius	NY	13104-9472	Single Family Residence
1	8245 Barksdale Ln	Rossi Irrevocable Living Trust Eugene	8245 Barksdale Ln	Manlius	NY	13104	Single Family Residence
1	8243 Barksdale Ln	King Sarah D Rothenberg Alexander	8243 Barksdale Ln	Manlius	NY	13104	Single Family Residence
1	8242 Barksdale Ln	Sweeney Shawn Sweeney Kristina	8242 Barksdale Ln	Manlius	NY	13104	Single Family Residence
1	8244 Barksdale Ln	Maika Pollack	8244 Barksdale Ln	Manlius	NY	13104-9431	Single Family Residence
1	8248 Barksdale Ln	Goldsmith Lorrie A	8248 Barksdale Ln	Manlius	NY	13104-9431	Single Family Residence
1	8252 Barksdale Ln	Wolfanger Kathleen Wolfanger Jason	8252 Barksdale Ln	Manlius	NY	13104-9431	Single Family Residence
1	4936 Bentbrook Dr	Zhang Zuozhe Gao Wei	4936 Bentbrook Dr	Manlius	NY	13104-9452	Single Family Residence
1	8249 Iliad Dr	Scalzetti Stephen D Scalzetti Lia	8249 Iliad Dr	Manlius	NY	13104-9510	Single Family Residence
	8253 Iliad Dr	Whitaker Kristin N Zukoski Danielle	8253 Iliad Dr	Manlius	NY	13104	Single Family Residence
	8257 Iliad Dr	Bem Jiri Bem Sylva	8257 Iliad Dr	Manlius	NY	13104-9510	Single Family Residence
1	8261 Iliad Dr	Thayer Paul G Thayer Elizabeth S	8261 Iliad Dr	Manlius	NY	13104	Single Family Residence
1	8265 Iliad Dr	Calleo Vincent J	8265 Iliad Dr	Manlius	NY	13104	Single Family Residence
1	8269 Iliad Dr	Yohe Davis G Yohe Linda L	8269 Iliad Dr	Manlius	NY	13104-9510	Single Family Residence
1	8273 Iliad Dr	Bertrand Ellen B Bertrand Kathleen M	8273 Iliad Dr	Manlius	NY	13104	Single Family Residence
	4934 Bentbrook Dr	Ryu Jung Hoon Choi Hae Lee	4934 Bentbrook Dr	Manlius	NY	13104-9452	Single Family Residence
1	4937 Bentbrook Dr	Rohan Russell T Jr. Rohan Vanessa E	4937 Bentbrook Dr	Manlius	NY	13104	Single Family Residence
1	8264 Barksdale Ln	Ondocin Philip Ondocin Patricia	8264 Barksdale Ln	Manlius	NY	13104-9433	Single Family Residence
	8268 Barksdale Ln	Procopio Frank G Procopio Susan Y	8268 Barksdale Ln	Manlius	NY	13104-9433	Single Family Residence
1	8272 Barksdale Ln	Magley Michael R Magley Susan Clar	259 Oarlock Cir	East Syracuse	NY	13057	Single Family Residence
	8276 Barksdale Ln	Hwang Ying T Hwang Bih-Chen	8276 Barksdale Ln	Manlius	NY	13104-9433	Single Family Residence
1	8289 Iliad Dr	Flood Living Trust Flood Michael C	8289 Iliad Dr	Manlius	NY	13104	Single Family Residence
1	8285 Iliad Dr	Kelly John J Kelly Erin M	8285 Iliad Dr	Manlius	NY	13104-9486	Single Family Residence
1	8281 Iliad Dr	De Simone Charles P Gleasman De S	8281 Iliad Dr	Manlius	NY	13104-9486	Single Family Residence
1	4935 Bentbrook Dr	Brenton Scott Brenton Renee	4935 Bentbrook Dr	Manlius	NY	13104-9454	Single Family Residence
1	8248 Iliad Ln	Ross Nicholas Ross Michelle L	8248 Iliad Ln	Manlius	NY	13104	Single Family Residence
1	8252 Iliad Dr	Mihaila Dragos L Mihaila Dana M	8252 Iliad Dr	Manlius	NY	13104-9484	Single Family Residence
1	8256 Iliad Dr	Verdow Erin E Verdow Chad M	8256 Iliad Dr	Manlius	NY	13104	Single Family Residence
1	8260 Thimblerock Cir	Kelley Timothy J Kelley Debra A	8260 Thimblerock Cir	Manlius	NY	13104	Single Family Residence
	8266 Thimblerock Cir	Wilson Paul L Wilson Lorraine Y	8266 Thimblerock Cir	Manlius	NY	13104-9541	Single Family Residence
1	8274 Thimblerock Cir	Schallmo Daniel L Schallmo Cynthia I	8274 Thimblerock Cir	Manlius	NY	13104-9541	Single Family Residence
1	8282 Thimblerock Cir	Humayun Naeem U Naeem Rubina	8282 Thimblerock Cir	Manlius	NY	13104	Single Family Residence
	8279 Thimblerock Cir	Barnes Sarah	8279 Thimblerock Cir	Manlius	NY	13104	Single Family Residence
1	8271 Thimblerock Cir	Dunaway Joseph Sr	8271 Thimblerock Cir	Manlius	NY	13104	Single Family Residence
1	8264 Iliad Dr	Arli, Muhammed	8264 Iliad Dr	Manlius	NY	13104-9485	Single Family Residence
1	8270 Iliad Dr	Price Frederick J Price Estelle W	8270 Iliad Dr	Manlius	NY	13104-9485	Single Family Residence

Support	Property Address	Owner Name	Mailing Address	Mailing City	Mailing State	Mailing ZIP	Land Use
1	4926 Bentbrook Dr	Dunn Thomas Dunn Stephanie	4926 Bentbrook Dr	Manlius	NY	13104-9453	Single Family Residence
1	4922 Bentbrook Dr	Willhite James R Willhite Cynthia K	4922 Bentbrook Dr	Manlius	NY	13104-9453	Single Family Residence
	4918 Bentbrook Dr	Lu Hong Lei Xiaohong	4918 Bentbrook Dr	Manlius	NY	13104-9453	Single Family Residence
1	4914 Bentbrook Dr	Cabrera Cedeno Carlos Rafael Diaz	4914 Bentbrook Dr	Manlius	NY	13104	Single Family Residence
1	4910 Bentbrook Dr	Brown Len M	4910 Bentbrook Dr	Manlius	NY	13104-9453	Single Family Residence
1	4906 Bentbrook Dr	Catalano Philip A Catalano Paula R	4906 Bentbrook Dr	Manlius	NY	13104-9453	Single Family Residence
1	4902 Bentbrook Dr	Moffat Guy K Moffat Jennifer F	4902 Bentbrook Dr	Manlius	NY	13104-9453	Single Family Residence
	4898 Bentbrook Dr	Rutledge Bryan K	4898 Bentbrook Dr	Manlius	NY	13104-9453	Single Family Residence
1	4894 Bentbrook Dr	Rizzo Sonja S Rizzo Craig W	4894 Bentbrook Dr	Manlius	NY	13104-9453	Single Family Residence
1	4890 Bentbrook Dr	Rivett William M Rivett Susan E	4890 Bentbrook Dr	Manlius	NY	13104-9453	Single Family Residence
1	4886 Bentbrook Dr	Chianese Anthony R Jr Chianese Che	4886 Bentbrook Dr	Manlius	NY	13104-9453	Single Family Residence
1	4882 Bentbrook Dr	Marullo Kenneth J Marullo Renee D	4882 Bentbrook Dr	Manlius	NY	13104-9453	Single Family Residence
1	4881 Bentbrook Dr	Savedoff Leonard J Savedoff Susan E	4881 Bentbrook Dr	Manlius	NY	13104-9473	Single Family Residence
1	4885 Bentbrook Dr	Speer Stanley M Speer Andrea E	4885 Bentbrook Dr	Manlius	NY	13104-9473	Single Family Residence
1	4889 Bentbrook Dr	Franco Anna M Rafuse Chistopher L	4889 Bentbrook Dr	Manlius	NY	13104-9473	Single Family Residence
1	4893 Bentbrook Dr	Goepfert Colin M Goepfert Rachel E	4893 Bentbrook Dr	Manlius	NY	13104	Single Family Residence
1	4897 Bentbrook Dr	Bottego Douglas W Bottego Shari L	4897 Bentbrook Dr	Manlius	NY	13104-9473	Single Family Residence
	8446 Glen Eagle Dr	Wagner Kenneth A	8446 Glen Eagle Dr	Manlius	NY	13104-9444	Single Family Residence
	8440 Glen Eagle Dr	Di Mento Living Trust Louis B Di Ment	8440 Glen Eagle Dr	Manlius	NY	13104	Single Family Residence
1	8436 Glen Eagle Dr	Zagraniczny Joseph Zagraniczny Lin	8436 Glen Eagle Dr	Manlius	NY	13104-9444	Single Family Residence
1	Glen Eagle Dr	Zagraniczny Joseph Zagraniczny Lin	8436 Glen Eagle Dr	Manlius	NY	13104-9444	Residential Vacant Land
	8432 Glen Eagle Dr	Apisdorf Donna L	8432 Glen Eagle Dr	Manlius	NY	13104-9444	Single Family Residence
	8428 Glen Eagle Dr	Zhang Ding Dong Qiong	8428 Glen Eagle Dr	Manlius	NY	13104-9444	Single Family Residence
1	8424 Glen Eagle Dr	Hickey Raymond A Hickey Marianne (	8424 Glen Eagle Dr	Manlius	NY	13104-9444	Single Family Residence
	8420 Glen Eagle Dr	Eckert Ronald J Eckert Patricia A	8420 Glen Eagle Dr	Manlius	NY	13104-9444	Single Family Residence
1	8416 Glen Eagle Dr	Sommer Harry D Swerdlow Betty Jo	8416 Glen Eagle Dr	Manlius	NY	13104-9444	Single Family Residence
	8412 Glen Eagle Dr	Koldin Stephen K Koldin Wendy A	8412 Glen Eagle Dr	Manlius	NY	13104-9444	Single Family Residence
	8408 Glen Eagle Dr	Greer Kerry Greer Patricia	8408 Glen Eagle Dr	Manlius	NY	13104-9444	Single Family Residence
1	8307 Creekcrest Cir	Edgerton Michelle M Edgerton John J	8307 Creekcrest Cir	Manlius	NY	13104-9441	Single Family Residence
	8311 Creekcrest Cir	Beshara Mazen Abdulky Mary	8311 Creekcrest Cir	Manlius	NY	13104-9441	Single Family Residence
1	8316 Creekcrest Cir	Henderson, Elizabeth	8316 Creekcrest Cir	Manlius	NY	13104-9442	Single Family Residence
1	8312 Creekcrest Cir	Scott-Kaigler Simone Fuller-Kimbrou	8312 Creekcrest Cir	Manlius	NY	13104-9442	Single Family Residence
	8308 Creekcrest Cir	Santaro Joseph N Santaro Marisa C	8308 Creekcrest Cir	Manlius	NY	13104-9442	Single Family Residence
1	8304 Creekcrest Cir	Hardy Living Trust Hardy Richard	8304 Creekcrest Cir	Manlius	NY	13104	Single Family Residence
1	8400 Glen Eagle Dr	Wendler Kurt F Wendler Kristin L	8400 Glen Eagle Dr	Manlius	NY	13104-9444	Single Family Residence
	8396 Glen Eagle Dr	Pennisi John R Pennisi Marie J	8396 Glen Eagle Dr	Manlius	NY	13104-9445	Single Family Residence
1	8392 Glen Eagle Dr	Manta Dragos N Manta Oana D	8392 Glen Eagle Dr	Manlius	NY	13104-9445	Single Family Residence
	8388 Glen Eagle Dr	Reddic Willie D	8388 Glen Eagle Dr	Manlius	NY	13104	Single Family Residence
	4925 Bentbrook Dr	Milman David A	2560 Burnet Ave	Syracuse	NY	13206	Single Family Residence
1	8280 Iliad Dr	Bullivant Roger Roy Bullivant Kathlee	8280 Iliad Dr	Manlius	NY	13104	Single Family Residence
1	8284 Iliad Dr	Phillips Scott Qian Qin	8284 Iliad Dr	Manlius	NY	13104-9500	Single Family Residence
1	8288 Iliad Dr	Nassar Irrevocable Trust Richard Na	8423 Glen Eagle Dr	Manlius	NY	13104	Single Family Residence

Support	Property Address	Owner Name	Mailing Address	Mailing City	Mailing State	Mailing ZIP	Land Use
	4915 Bentbrook Dr	Giglio Keith Giglio Juliet	4915 Bentbrook Dr	Manlius	NY	13104-9474	Single Family Residence
1	8291 Odyssey Dr	Lee A. & Christine B. Deamicis Revoc	8291 Odyssey Dr	Manlius	NY	13104	Single Family Residence
1	8295 Odyssey Dr	Collins Martin C Collins Susan M	8295 Odyssey Dr	Manlius	NY	13104-9487	Single Family Residence
1	8299 Odyssey Dr	Flood Shannon M	8299 Odyssey Dr	Manlius	NY	13104-9487	Single Family Residence
1	8415 Glen Eagle Dr	Morrison Michael Schultz Debra	8415 Glen Eagle Dr	Manlius	NY	13104-9443	Single Family Residence
1	8419 Glen Eagle Dr	Mosher Christina S Mosher Scott	8419 Glen Eagle Dr	Manlius	NY	13104-9443	Single Family Residence
1	8403 Glen Eagle Dr	Mastroleo Adam P Mastroleo Jillian N	8403 Glen Eagle Dr	Manlius	NY	13104-9443	Single Family Residence
	8407 Glen Eagle Dr	Cupelo Irrevoc Trst Robert C Cupelo	8407 Glen Eagle Dr	Manlius	NY	13104	Single Family Residence
	8411 Glen Eagle Dr	Ahmad Naseer Ayisha Rahat	8411 Glen Eagle Dr	Manlius	NY	13104-9443	Single Family Residence
1	8298 Odyssey Dr	Veator Donald Veator Danielle	8298 Odyssey Dr	Manlius	NY	13104-9488	Single Family Residence
	8294 Odyssey Dr	Weiler Robert	8294 Odyssey Dr	Manlius	NY	13104-9488	Single Family Residence
1	8399 Glen Eagle Dr	Tormey Andrew J Tormey Kelly T	8399 Glen Eagle Dr	Manlius	NY	13104	Single Family Residence
	8395 Glen Eagle Dr	Wojdyla Adam	8395 Glen Eagle Dr	Manlius	NY	13104-9799	Single Family Residence
1	8391 Glen Eagle Dr	Ball Stephen J Ecker Laura	8391 Glen Eagle Dr	Manlius	NY	13104	Single Family Residence
1	8387 Glen Eagle Dr	Karl James	8387 Glen Eagle Dr	Manlius	NY	13104	Single Family Residence
1	8400 Hobnail Rd	Bruno Brian T	4605 Watergap	Manlius	NY	13104	Rural Lot 10 Ac Or Less
1	8402 Hobnail Rd	Bruno Brian T	4605 Watergap	Manlius	NY	13104	Rural Lot 10 Ac Or Less
1	8404 Hobnail Rd	Temnycky George O Temnycky Roma	8404 Hobnail Rd	Manlius	NY	13104-9331	Single Family Residence
1	8406 Hobnail Rd	Temnycky George O Temnycky Roma	8404 Hobnail Rd	Manlius	NY	13104-9331	Res Vacant Land W/Imprv
1	8408 Hobnail Rd	Carla M. Palamone Living Trust	8408 Hobnail Rd	Manlius	NY	13104	Single Family Residence
1	4605 Watergap	Bruno Brian T	4605 Watergap	Manlius	NY	13104	Single Family Residence
	8267 Glen Eagle Dr	Melchor Henry H Melchor Jacqueline	8267 Glen Eagle Dr	Manlius	NY	13104-9702	Single Family Residence
	4731 Prestwick Dr	Vincent Jeremiah R Jr Vincent Dana R	4731 Prestwick Dr	Manlius	NY	13104-9745	Single Family Residence
1	4737 Prestwick Dr	Pinsky Todd J Pinsky Sarah R	4737 Prestwick Dr	Manlius	NY	13104	Single Family Residence
	4743 Prestwick Dr	Zavaglia Keri S	4743 Prestwick Dr	Manlius	NY	13104-9745	Single Family Residence
1	4749 Prestwick Dr	Venditti Andrew M Venditti Tara E	4749 Prestwick Dr	Manlius	NY	13104-9745	Single Family Residence
1	4755 Prestwick Dr	Nichita Elena C	4755 Prestwick Dr	Manlius	NY	13104-9745	Single Family Residence
	4761 Prestwick Dr	Snook Family Revocable Trust Snoo	4761 Prestwick Dr	Manlius	NY	13104-9745	Single Family Residence
	4766 Prestwick Dr	Matyjasik John T Matyjasik Megan M	4766 Prestwick Dr	Manlius	NY	13104	Single Family Residence
1	4760 Prestwick Dr	Johns Nancy M Johns Joel E	4760 Prestwick Dr	Manlius	NY	13104	Single Family Residence
	4754 Prestwick Dr	Lee Keon Woo Lee Junme	4754 Prestwick Dr	Manlius	NY	13104	Single Family Residence
1	4748 Prestwick Dr	Haswell Nathan J Haswell Tracy S	4748 Prestwick Dr	Manlius	NY	13104	Single Family Residence
	4742 Prestwick Dr	Yang Zheng	4742 Prestwick Dr	Manlius	NY	13104	Single Family Residence
	4736 Prestwick Dr	Johnston Dean Johnston Melissa	4736 Prestwick Cir	Manlius	NY	13104	Single Family Residence
1	8283 Glen Eagle Dr	Trachtenberg Eric L Trachtenberg Ann	8283 Glen Eagle Dr	Manlius	NY	13104-9702	Single Family Residence
1	4735 Lythim Cir	Jolly Seth K Jolly Gretchen G	4735 Lythim Cir	Manlius	NY	13104	Single Family Residence
1	4741 Lythim Cir	Hernandez Alan Ugalde Villarreal Can	4741 Lythim Cir	Manlius	NY	13104	Single Family Residence
1	4747 Lythim Cir	Stoeckel Richard W	4747 Lythim Cir	Manlius	NY	13104-9400	Single Family Residence
1	4753 Lythim Cir	Gallivan Timothy M Gallivan Kristin M	4753 Lythim Cir	Manlius	NY	13104	Single Family Residence
	4759 Lythim Cir	Anderson Charles V Anderson Linda	4759 Lythim Cir	Manlius	NY	13104-9400	Single Family Residence
1	4765 Lythim Cir	White Erinn Mc Nab Chadwick	4765 Lythim Cir	Manlius	NY	13104	Single Family Residence
	4764 Lythim Cir	Shaikh Mahmood A Shaikh Kulsoom A	4764 Lythim Cir	Manlius	NY	13104-9414	Single Family Residence

Support	Property Address	Owner Name	Mailing Address	Mailing City	Mailing State	Mailing ZIP	Land Use
	4758 Lythim Cir	Branigan Ann Marie	4758 Lythim Cir	Manlius	NY	13104-9414	Single Family Residence
	4752 Lythim Cir	Talbot Daniel Talbot Sarah	4752 Lythim Cir	Manlius	NY	13104	Single Family Residence
1	4746 Lythim Cir	Gross Norman H Gross Janis M	4746 Lythim Cir	Manlius	NY	13104-9414	Single Family Residence
1	4740 Lythim Cir	Mc Donald Carrie A	4740 Lythim Cir	Manlius	NY	13104-9414	Single Family Residence
	4734 Lythim Cir	Reidy Robert D	4734 Lythim Cir	Manlius	NY	13104-9414	Single Family Residence
	4737 Carnoustie Ln	Martel Thomas J Hong Zeng	4737 Carnoustie Ln	Manlius	NY	13104-9423	Single Family Residence
	4743 Carnoustie Ln	Collins Charles F Collins Pamela A	4743 Carnoustie Ln	Manlius	NY	13104-9423	Single Family Residence
1	4749 Carnoustie Ln	Convertino Joseph Convertino Lynda	4749 Carnoustie Ln	Manlius	NY	13104-9423	Single Family Residence
	4755 Carnoustie Ln	Dhawan Fam Manlius Res Trust Kha	4755 Carnoustie Ln	Manlius	NY	13104-9423	Single Family Residence
1	4759 Carnoustie Ln	Belle Ronald E Jr Belle Diane M	4759 Carnoustie Ln	Manlius	NY	13104	Single Family Residence
1	4763 Carnoustie Ln	Johanson Matthew Johanson Yeseni	4763 Carnoustie Ln	Manlius	NY	13104	Single Family Residence
1	4766 Carnoustie Ln	Short Beverly H	4766 Carnoustie Ln	Manlius	NY	13104-9436	Single Family Residence
	4760 Carnoustie Ln	Sullivan Ross	4760 Carnoustie Ln	Manlius	NY	13104	Single Family Residence
1	4754 Carnoustie Ln	Schurman Scott J Schurman Ellen M	4754 Carnoustie Ln	Manlius	NY	13104-9436	Single Family Residence
	4748 Carnoustie Ln	Roe Matthew R Roe Kristen A	4748 Carnoustie Ln	Manlius	NY	13104-9436	Single Family Residence
1	4742 Carnoustie Ln	Barbetta Anthony C	4742 Carnoustie Ln	Manlius	NY	13104-9436	Single Family Residence
1	8347 Glen Eagle Dr	Sykes Richard H Sykes Megan P	8347 Glen Eagle Dr	Manlius	NY	13104-8411	Single Family Residence
	8353 Glen Eagle Dr	Baril Francois	8353 Glen Eagle Dr	Manlius	NY	13104-8411	Single Family Residence
1	8359 Glen Eagle Dr	Pellegrino Louis Pellegrino Joan E	8359 Glen Eagle Dr	Manlius	NY	13104-9799	Single Family Residence
	8365 Glen Eagle Dr	Kingsley Scott A Kingsley Doreen	8365 Glen Eagle Dr	Manlius	NY	13104-9799	Single Family Residence
1	8371 Glen Eagle Dr	Whipple Matthew R Whipple Mallary I	8371 Glen Eagle Dr	Manlius	NY	13104	Single Family Residence
	8377 Glen Eagle Dr	Park Daekwon Kim Sohee	8377 Glen Eagle Dr	Manlius	NY	13104	Single Family Residence
1	8383 Glen Eagle Dr	Puri Pamela Duggal Naven	8383 Glen Eagle Dr	Manlius	NY	13104-9799	Single Family Residence
1	4764 Enders Rd	Whalen Zachary D Albanese Christine	4764 Enders Rd	Manlius	NY	13104	Single Family Residence
	4754 Enders Rd	Collins Christopher P	4754 Enders Rd	Manlius	NY	13104-9718	Single Family Residence
	4744 Enders Rd	Trusilo Joan F	4744 Enders Rd	Manlius	NY	13104-9718	Single Family Residence
1	4742 Enders Rd	Haase Joshua Haase Jessica	4742 Enders Rd	Manlius	NY	13104	Single Family Residence
	4740 Enders Rd	Egitton Peter J Egitton Amy	4740 Enders Rd	Manlius	NY	13104-9718	Single Family Residence
	8282 Prestwick Dr	Conway Francis E Conway Anne L	8282 Prestwick Dr	Manlius	NY	13104-9770	Single Family Residence
1	8288 Prestwick Dr	Garrett Eddie A Garrett Amrha N	8288 Prestwick Dr	Manlius	NY	13104	Single Family Residence
1	8294 Prestwick Dr	Soderberg Mitchell P Soderberg Kath	8294 Prestwick Dr	Manlius	NY	13104-9770	Single Family Residence
	8281 Hoylake Dr	Williams Ryan C Kirkland Tiffany	8281 Hoylake Dr	Manlius	NY	13104-9796	Single Family Residence
1	8277 Hoylake Dr	Underwood Derek S Underwood Jenr	8277 Hoylake Dr	Manlius	NY	13104	Single Family Residence
1	8275 Hoylake Dr	Dannenberg Larissa Dannenberg Jar	8275 Hoylake Dr	Manlius	NY	13104	Single Family Residence
	4702 Enders Rd	Kent Brian W Dumas Elizabeth	4702 Enders Rd	Manlius	NY	13104-9482	Single Family Residence
1	4704 Enders Rd	Lux Andrew J Lux Eileen G	4704 Enders Rd	Manlius	NY	13104-9482	Single Family Residence
1	8278 Glen Eagle Dr	Smalley Kevin R Smalley Dawn M	8278 Glen Eagle Dr	Manlius	NY	13104	Single Family Residence
1	8287 Prestwick Dr	Escaleira Pierre Escaleira Sarah	8287 Prestwick Dr	Manlius	NY	13104	Single Family Residence
1	8295 Prestwick Dr	Jackler Ashley R	8295 Prestwick Dr	Manlius	NY	13104	Single Family Residence
1	8301 Prestwick Dr	Bongiovanni Joseph Jr Lane Heather	8301 Prestwick Dr	Manlius	NY	13104-9781	Single Family Residence
1	8309 Prestwick Dr	Garza Alvaro M	8309 Prestwick Dr	Manlius	NY	13104-9781	Single Family Residence
1	8317 Prestwick Dr	Murphy Meaghan B Murphy Eamonn	8317 Prestwick Dr	Manlius	NY	13104	Single Family Residence

Support	Property Address	Owner Name	Mailing Address	Mailing City	Mailing State	Mailing ZIP	Land Use
	8325 Prestwick Dr	Richardson Dawn C	8325 Prestwick Dr	Manlius	NY	13104-9781	Single Family Residence
1	8333 Prestwick Dr	Siddiqui Mohammed Faisal Haq Hus	8333 Prestwick Dr	Manlius	NY	13104-9781	Single Family Residence
1	8341 Prestwick Dr	Calancie Blair	8341 Prestwick Dr	Manlius	NY	13104-9781	Single Family Residence
1	8347 Prestwick Dr	Shattell, Kimberley I.	8347 Prestwick Dr	Manlius	NY	13104-9781	Single Family Residence
1	8353 Prestwick Dr	Tadeux Josep	8353 Prestwick Dr	Manlius	NY	13104	Single Family Residence
1	8359 Prestwick Dr	Grenis Peter S Grenis Christina A	8359 Prestwick Dr	Manlius	NY	13104-9781	Single Family Residence
1	4717 Anglia St	Trozzo Ronald	4717 Anglia St	Manlius	NY	13104	Single Family Residence
1	4723 Anglia St	Simionescu Mihai Simionescu Laura	4723 Anglia St	Manlius	NY	13104-9798	Single Family Residence
1	4729 Anglia St	Dong Bing Yuan Yan	4729 Anglia St	Manlius	NY	13104	Single Family Residence
1	8292 Glen Eagle Dr	Mc Kean Melanie Mc Kean Charles	8292 Glen Eagle Dr	Manlius	NY	13104-9481	Single Family Residence
	8296 Glen Eagle Dr	Arquette Gary C Arquette Margaret M	8296 Glen Eagle Dr	Manlius	NY	13104-9481	Single Family Residence
1	8304 Glen Eagle Dr	Kim Sang W Kim Esther H	8304 Glen Eagle Dr	Manlius	NY	13104-8410	Single Family Residence
1	8312 Glen Eagle Dr	Abdo John W	8312 Glen Eagle Dr	Manlius	NY	13104-8410	Single Family Residence
1	8320 Glen Eagle Dr	Slade Joshua B Slade Linda R	8320 Glen Eagle Dr	Manlius	NY	13104	Single Family Residence
1	8328 Glen Eagle Dr	Vanantwerp Brett J Vanantwerp Tara	8328 Glen Eagle Dr	Manlius	NY	13104-8410	Single Family Residence
	8336 Glen Eagle Dr	Andrews Anthony P Deal Donna	1343 Lakeview Dr	White Haven	PA	18661	Single Family Residence
	8344 Glen Eagle Dr	Manna Barry F Manna Joy A	8344 Glen Eagle Dr	Manlius	NY	13104-8410	Single Family Residence
	4735 Anglia St	Capri Louis Capri Deborah	4735 Anglia St	Manlius	NY	13104-9798	Single Family Residence
1	8282 Hoylake Dr	Levy Benjamin Levy Elizabeth	8282 Hoylake Dr	Manlius	NY	13104	Single Family Residence
1	8300 Prestwick Dr	Hockenberger Glenn J Tung Fu Mei	8300 Prestwick Dr	Manlius	NY	13104	Single Family Residence
1	8306 Prestwick Dr	Browning Monica R Browning Mark S	8306 Prestwick Dr	Manlius	NY	13104	Single Family Residence
1	8312 Prestwick Dr	Hodgson Daphne Hodgson Jennifer	8312 Prestwick Dr	Manlius	NY	13104-9478	Single Family Residence
1	8318 Prestwick Dr	Heldman Jennifer L Brown Adrian J	8318 Prestwick Dr	Manlius	NY	13104-9478	Single Family Residence
1	8324 Prestwick Dr	Levine Jonathan Shever Elana	8324 Prestwick Dr	Manlius	NY	13104-9478	Single Family Residence
1	8330 Prestwick Dr	Johnson David A Johnson Dorothy	8330 Prestwick Dr	Manlius	NY	13104-9478	Single Family Residence
1	8336 Prestwick Dr	Day Anthony C Day Mary Ann	8336 Prestwick Dr	Manlius	NY	13104-9478	Single Family Residence
1	8342 Prestwick Dr	Hoban Michael C Hoban Sarah L	8342 Prestwick Dr	Manlius	NY	13104	Single Family Residence
	8348 Prestwick Dr	Wilcoxen Peter J Wilcoxen Paula L	8348 Prestwick Dr	Manlius	NY	13104	Single Family Residence
1	8354 Prestwick Dr	DiLaura Casey C DiLaura Thomas F	8354 Prestwick Dr	Manlius	NY	13104	Single Family Residence
1	8360 Prestwick Dr	Mac Donnell Cooper W	8360 Prestwick Dr	Manlius	NY	13104	Single Family Residence
1	8368 Prestwick Dr	Lennox Merritt Lennox Kalpana	8368 Prestwick Dr	Manlius	NY	13104	Single Family Residence
1	8374 Prestwick Dr	Pieczonka Christopher Pieczonka Su	8374 Prestwick Dr	Manlius	NY	13104	Single Family Residence
	8380 Prestwick Dr	Pysnack Michael D Pysnack Jennifer	8380 Prestwick Dr	Manlius	NY	13104	Single Family Residence
1	8388 Prestwick Dr	Valerie A Clarke Rev Trust Clarke Va	8388 Prestwick Dr	Manlius	NY	13104	Single Family Residence
	8394 Prestwick Dr	Calabrese Lawrence C Calabrese Su	8394 Prestwick Dr	Manlius	NY	13104	Single Family Residence
1	4687 Druids Gln	MorbidiniGaffney Stefania	4687 Druids Gln	Manlius	NY	13104	Single Family Residence
	4681 Druids Gln	Murphy Kevin W Murphy Carol R	4681 Druids Gln	Manlius	NY	13104	Single Family Residence
	4730 Anglia St	Lisi Dominick J Lisi Amy B	4730 Anglia St	Manlius	NY	13104	Single Family Residence
1	8360 Glen Eagle Dr	Boltman George Boltman Suzanne	8360 Glen Eagle Dr	Manlius	NY	13104-9445	Single Family Residence
1	8366 Glen Eagle Dr	Rybinski Mark J Rybinski Jan K	8366 Glen Eagle Dr	Manlius	NY	13104-9445	Single Family Residence
1	8372 Glen Eagle Dr	Teplitsky Ronald A Teplitsky Karen M	8372 Glen Eagle Dr	Manlius	NY	13104-9445	Single Family Residence
1	8376 Glen Eagle Dr	Sgarlata Jason Englert Sgarlata Kaitlir	8376 Glen Eagle Dr	Manlius	NY	13104-9445	Single Family Residence

Support	Property Address	Owner Name	Mailing Address	Mailing City	Mailing State	Mailing ZIP	Land Use
	8380 Glen Eagle Dr	Helen Mary Lavery Revoc Trust Lav	8380 Glen Eagle Dr	Manlius	NY	13104-9445	Single Family Residence
	8384 Glen Eagle Dr	Meagley Paul J AbbeneMeagley Joan	PO Box 51	Manlius	NY	13104-9445	Single Family Residence
1	8375 Turnberry Dr	Sisskind Joshua S Sisskind Kimberly	8375 Turnberry Dr	Manlius	NY	13104	Single Family Residence
1	8381 Turnberry Dr	Brenner, Larissa	8381 Turnberry Dr	Manlius	NY	13104	Single Family Residence
	8387 Turnberry Dr	Coughlin William J Coughlin Giovanna	8387 Turnberry Dr	Manlius	NY	13104-9449	Single Family Residence
	8393 Turnberry Dr	Tikaram Winston Tikaram Jennifer S	8393 Turnberry Dr	Manlius	NY	13104	Single Family Residence
1	8399 Turnberry Dr	Sandhu Revocable Trust Jaipreet K S	8399 Turnberry Dr	Manlius	NY	13104	Single Family Residence
1	8405 Turnberry Dr	Cameron-Carter Donna	8405 Turnberry Dr	Manlius	NY	13104-9450	Single Family Residence
1	8411 Turnberry Dr	Stefano Christian A Stefano Vanessa	8411 Turnberry Dr	Manlius	NY	13104	Single Family Residence
1	8417 Turnberry Dr	Strumpf Kenneth B Strumpf Beatriz E	8417 Turnberry Dr	Manlius	NY	13104-9450	Single Family Residence
1	8418 Turnberry Dr	Vanburen, Howard	8418 Turnberry Dr	Manlius	NY	13104-9448	Single Family Residence
	8412 Turnberry Dr	Cunningham Joseph L Cunningham M	8412 Turnberry Dr	Manlius	NY	13104-9448	Single Family Residence
1	8460 Prestwick Dr	Stefano Nicolas Stefano Ingrid	8460 Prestwick Dr	Manlius	NY	13104	Single Family Residence
1	8454 Prestwick Dr	Shiroff David	8454 Prestwick Dr	Manlius	NY	13104-9496	Single Family Residence
	8448 Prestwick Dr	Telpner Roman Telpner Libi	8448 Prestwick Dr	Manlius	NY	13104-9496	Single Family Residence
1	8442 Prestwick Dr	Hartigan Connor Hartigan Kelsey	8442 Prestwick Dr	Manlius	NY	13104	Single Family Residence
	8436 Prestwick Dr	Rutz Andrew J	4489 Lake Rd	Cazenovia	NY	13035	Residential Vacant Land
1	8430 Prestwick Dr	Ramanathan Seethalakshmi	8430 Prestwick Dr	Manlius	NY	13104-9496	Single Family Residence
	8424 Prestwick Dr	Beach Robert L	8424 Prestwick Dr	Manlius	NY	13104	Single Family Residence
	8418 Prestwick Dr	Gu Qing Shu Jian	8418 Prestwick Dr	Manlius	NY	13104-9496	Single Family Residence
1	8412 Prestwick Dr	Bak Andrew P Bak Bethany N	8412 Prestwick Dr	Manlius	NY	13104	Single Family Residence
1	4692 Druids Gln	Maxon Timothy J Maxon Logan G	4692 Druids Gln	Manlius	NY	13104	Single Family Residence
1	4686 Druids Gln	Dodds David R Dodds Anna K	4686 Druids Gln	Manlius	NY	13104	Single Family Residence
1	4680 Druids Gln	DeStefano Leonard E	4680 Druids Gln	Manlius	NY	13104	Single Family Residence
1	8372 Turnberry Dr	Nyboer Family Trust Nyboer Jan H/E	6335 Red Tree Cir	Anchorage	AK	99507	Single Family Residence
1	4714 Anglia St	Solomon Joshua P Solomon Sarah T	4714 Anglia St	Manlius	NY	13104	Single Family Residence
1	8380 Turnberry Dr	Supple Nichole Suzanne	8380 Turnberry Dr	Manlius	NY	13104	Single Family Residence
1	4731 Tremblant Cir	Cambareri Revoc Trust Joseph Cam	4731 Tremblant Cir	Manlius	NY	13104-9438	Single Family Residence
	4725 Tremblant Cir	Parker James A Parker Tamra A	4725 Tremblant Cir	Manlius	NY	13104-9438	Single Family Residence
1	4722 Tremblant Cir	Page Robert F Page Jessica	4722 Tremblant Cir	Manlius	NY	13104-9437	Single Family Residence
	4728 Tremblant Cir	Mitchell Jefferson S Mitchell Suzanne	4728 Tremblant Cir	Manlius	NY	13104-9437	Single Family Residence
1	4734 Tremblant Cir	Robertson Cynthia C Robertson Steve	4734 Tremblant Cir	Manlius	NY	13104-9437	Single Family Residence
1	8390 Turnberry Dr	Himowitz Joseph Isaac Himowitz Am	8390 Turnberry Dr	Manlius	NY	13104	Single Family Residence
1	8457 Prestwick Dr	Birnkrant Michael J Birnkrant Lucia	8457 Prestwick Dr	Manlius	NY	13104	Single Family Residence
1	8451 Prestwick Dr	Srinivas Vijay Srinivas Kalpana	8451 Prestwick Dr	Manlius	NY	13104-1536	Single Family Residence
	8443 Prestwick Dr	Rossi Linda M	8443 Prestwick Dr	Manlius	NY	13104-9495	Single Family Residence
	8435 Prestwick Dr	Gomaa Marwa I	8435 Prestwick Dr	Manlius	NY	13104	Single Family Residence
1	8429 Prestwick Dr	Spanburgh John Spanburgh Linda	8429 Prestwick Dr	Manlius	NY	13104-9495	Single Family Residence
1	8421 Prestwick Dr	Ouyang David T Ouyang Melissa F	8421 Prestwick Dr	Manlius	NY	13104-9495	Single Family Residence
1	8415 Prestwick Dr	Singh, Kelita	8415 Prestwick Dr	Manlius	NY	13104	Single Family Residence
1	8407 Prestwick Dr	Kochen, Danielle	8407 Prestwick Dr	Manlius	NY	13104	Single Family Residence
1	8397 Prestwick Dr	Ramasubramanian Srividya Gautam	8397 Prestwick Dr	Manlius	NY	13104	Single Family Residence

Support	Property Address	Owner Name	Mailing Address	Mailing City	Mailing State	Mailing ZIP	Land Use
1	8391 Prestwick Dr	Lee Thomas C Lee Vanessa	8391 Prestwick Dr	Manlius	NY	13104	Single Family Residence
1	8385 Prestwick Dr	Koehne Jeffrey Hiemstra Leonore	8385 Prestwick Dr	Manlius	NY	13104	Single Family Residence
1	8379 Prestwick Dr	Graber Jared K Graber Bella	8379 Prestwick Dr	Manlius	NY	13104	Single Family Residence
	8373 Prestwick Dr	Malaisoodumperumal Thangam Thar	8373 Prestwick Dr	Manlius	NY	13104	Single Family Residence
	4674 Enders Rd	Lang James F	4674 Enders Rd	Manlius	NY	13104	Single Family Residence
	8271 Kimball Rd	Kemmet Richard K Kemmet Norma E	8271 Kimball Rd	Manlius	NY	13104-9353	Single Family Residence
1	8281 Kimball Rd	Zullo James M Zullo Lara L	8281 Kimball Rd	Manlius	NY	13104-9353	Single Family Residence
1	8291 Kimball Rd	Young Eufrosina I Mc Lain David L	8291 Kimball Rd	Manlius	NY	13104-9353	Single Family Residence
1	8311 Kimball Rd	Kim Living Trust Kim Daeho	8311 Kimball Rd	Manlius	NY	13104-9353	Single Family Residence
	8321 Kimball Rd	Perrucci Richard Perrucci Johna A	8321 Kimball Rd	Manlius	NY	13104-9353	Single Family Residence
1	8387 Kimball Rd	Moose Revoc Living Trust Loope Jef	8387 Kimball Rd	Manlius	NY	13104-9353	Single Family Residence
1	8401 Pewter Ln	O'Shea Thomas P O'Shea Joanne T	8401 Pewter Ln	Manlius	NY	13104-9322	Single Family Residence
	8403 Pewter Ln	Will Lvg Trust Joyce A	8403 Pewter Ln	Manlius	NY	13104-9322	Single Family Residence
1	8405 Pewter Ln	Featherstone Steven M Mann Debora	8405 Pewter Ln	Manlius	NY	13104	Single Family Residence
	8407 Pewter Ln	Jiampietro Trust Joanna R Jiampietro	622 Flagler Dr N	West Palm Beac	FL	33401	Single Family Residence
1	4601 Watergap	Abougor, Henry		Manlius	NY	13104-9321	Single Family Residence
1	4650 Enders Rd	Starke, Adam	4650 Enders Rd	Manlius	NY	13104	Single Family Residence
1	8280 Kimball Rd	Hodge Jason V Hodge Rachel M	8280 Kimball Rd	Manlius	NY	13104-9737	Single Family Residence
	8298 Kimball Rd	Sundance LLC	8383 Salt Springs Rd	Manlius	NY	13104	Single Family Residence
	8316 Kimball Rd	Spinelli Nathaniel Stephen Clothier J	8316 Kimball Rd	Manlius	NY	13104	Single Family Residence
	8326 Kimball Rd	Phares Irrev Trust Carol J Phares Car	8326 Kimball Rd	Manlius	NY	13104-9737	Single Family Residence
	8400 Pewter Ln	Haskell 2019 Revocable Trust Patricia	12 Las Brisas Way	Naples	FL	34108	Single Family Residence
1	8402 Pewter Ln	Luciani Frederick W	8402 Pewter Ln	Manlius	NY	13104	Single Family Residence
	8404 Pewter Ln	Jeffrey A. Clark Living Trust Clark Je	8404 Pewter Ln	Manlius	NY	13104	Single Family Residence
1	8406 Pewter Ln	Salisbury Tonia M	8406 Pewter Ln	Manlius	NY	13104-9354	Single Family Residence
	4621 Pewter Ln	Goldberg Beth	4621 Pewter Ln	Manlius	NY	13104-9329	Single Family Residence
	4619 Pewter Ln	Clark Ann B	4619 Pewter Ln	Manlius	NY	13104	Single Family Residence
	4617 Pewter Ln	Bongiovanni Laura M Bongiovanni Ar	4617 Pewter Ln	Manlius	NY	13104-9329	Single Family Residence
	4615 Pewter Ln	Janaro Alexis C	4615 Pewter Ln	Manlius	NY	13104	Single Family Residence
1	4605 Pewter Ln	Zoli Michael P	4605 Pewter Ln	Manlius	NY	13104-9329	Single Family Residence
1	4603 Pewter Ln	Sweet Fred W Sweet Cheryl J	4603 Pewter Ln	Manlius	NY	13104	Single Family Residence
1	4601 Pewter Ln	Scherzi Dana R Scherzi James M II	4601 Pewter Ln	Manlius	NY	13104	Single Family Residence
	8283 Decoy Run	LaBarge Barbara P	8283 Decoy Run	Manlius	NY	13104-9328	Single Family Residence
1	8281 Decoy Run	Tague Stewart Tague Lauren	8281 Decoy Run	Manlius	NY	13104	Single Family Residence
	4646 Enders Rd	Verbeck William G Verbeck Susan M	4646 Enders Rd	Manlius	NY	13104-8701	Single Family Residence
	8280 Decoy Run	Mcardle, Theresa	8280 Decoy Run	Manlius	NY	13104-9330	Single Family Residence
1	8282 Decoy Run	Young Jean D Young William E	8282 Decoy Run	Manlius	NY	13104-9330	Single Family Residence
	8284 Decoy Run	Haynor Robert S Colangelo Ralph P	8284 Decoy Run	Manlius	NY	13104	Single Family Residence
	8286 Decoy Run	Huntley Alice H	8286 Decoy Run	Manlius	NY	13104	Single Family Residence
1	8300 Decoy Run	Marsh, Leonard	8300 Decoy Run	Manlius	NY	13104	Single Family Residence
	8302 Decoy Run	Kall Sheldon G Kall Mateele S	8302 Decoy Run	Manlius	NY	13104-9323	Single Family Residence
1	8304 Decoy Run	McArdle Edward F McArdle Jeanne E	8304 Decoy Run	Manlius	NY	13104	Single Family Residence

Support	Property Address	Owner Name	Mailing Address	Mailing City	Mailing State	Mailing ZIP	Land Use
	8306 Decoy Run	Gertrude S Carpenter Rev Trust	8306 Decoy Run	Manlius	NY	13104-9323	Single Family Residence
	8308 Decoy Run	Natalya Medvedev Irrevoc Trust Alexa	8308 Decoy Run	Manlius	NY	13104	Single Family Residence
	8310 Decoy Run	Spencer Jacquelyn	8310 Decoy Run	Manlius	NY	13104	Single Family Residence
1	8312 Decoy Run	Floyd Jacqueline	8312 Decoy Run	Manlius	NY	13104-9323	Single Family Residence
	8314 Decoy Run	Daley Maureen W Bartlett Cynthia W	8314 Decoy Run	Manlius	NY	13104-9323	Single Family Residence
	8316 Decoy Run	Dugan William J Dugan Carol L	8316 Decoy Run	Manlius	NY	13104	Single Family Residence
	8318 Decoy Run	Kim Minla	8318 Decoy Run	Manlius	NY	13104	Single Family Residence
1	8320 Decoy Run	Voss John A Voss Diane E	PO Box 462	Manlius	NY	13104	Single Family Residence
1	8322 Decoy Run	Lynch Richard T Lynch Mary Alice	8322 Decoy Run	Manlius	NY	13104-9323	Single Family Residence
1	8324 Decoy Run	Smith Todd Michael	8324 Decoy Run	Manlius	NY	13104	Single Family Residence
1	8326 Decoy Run	Housler Patricia E Housler Kristin	8326 Decoy Run	Manlius	NY	13104	Single Family Residence
1	8328 Decoy Run	Wysocki Gerald S	8328 Decoy Run	Manlius	NY	13104-9323	Single Family Residence
1	8330 Decoy Run	Whipple Edie Jan	8330 Decoy Run	Manlius	NY	13104-9323	Single Family Residence
1	8332 Decoy Run	Gasparini Peter S Gasparini Patricia I	8332 Decoy Run	Manlius	NY	13104-9323	Single Family Residence
	8334 Decoy Run	Wright, Angeline M.	8334 Decoy Run	Manlius	NY	13104	Single Family Residence
	8336 Decoy Run	Karg James M Karg Noreen K	8336 Decoy Run	Manlius	NY	13104	Single Family Residence
	8338 Decoy Run	RHP Family Irrev Trust Parker Ruth	8338 Decoy Run	Manlius	NY	13104-9323	Single Family Residence
	8345 Decoy Run	Lucia Maria	8345 Decoy Run	Manlius	NY	13104-9324	Single Family Residence
1	8343 Decoy Run	Goldberg Clyde Goldberg Sheila D	8343 Decoy Run	Manlius	NY	13104	Single Family Residence
	8341 Decoy Run	Dft Properties Ny, LLC	6954 Henderson Run	Jamesville	NY	13078-9619	Single Family Residence
1	8339 Decoy Run	Cole Edward H	8339 Decoy Run	Manlius	NY	13104-9324	Single Family Residence
	8337 Decoy Run	Mc Namara Dennis E Mc Namara Su	8337 Decoy Run	Manlius	NY	13104	Single Family Residence
	8335 Decoy Run	Bengabr Hind A Bebeyi Gbolade Albe	8335 Decoy Run	Manlius	NY	13104	Single Family Residence
	8333 Decoy Run	Blasland Angela	8333 Decoy Run	Manlius	NY	13104	Single Family Residence
1	8331 Decoy Run	Smith Marcy L	8331 Decoy Run	Manlius	NY	13104	Single Family Residence
	8329 Decoy Run	Justiniano, Maricarmen	8329 Decoy Run	Manlius	NY	13104-9324	Single Family Residence
1	8327 Decoy Run	Bom Caitlyn	8327 Decoy Run	Manlius	NY	13104	Single Family Residence
	8325 Decoy Run	Kem Living Trust Bernadette F Kem L	8325 Decoy Run	Manlius	NY	13104-9324	Single Family Residence
1	8323 Decoy Run	Aeleti Naresh Mandadi Sirisha	8219 Turnstone Dr	Manlius	NY	13104	Single Family Residence
	8321 Decoy Run	Kehler Margaret S Shanahan Robert	8321 Decoy Run	Manlius	NY	13104-9324	Single Family Residence
1	8319 Decoy Run	Aeleti, Haresh R., Member	8219 Turnstone Dr	Manlius	NY	13104	Single Family Residence
	8317 Decoy Run	Mikols Robert Mikols Patricia	8317 Decoy Run	Manlius	NY	13104-9324	Single Family Residence
	8315 Decoy Run	Bright Michael J Bright Mark T	8315 Decoy Run	Manlius	NY	13104-9324	Single Family Residence
	8313 Decoy Run	Kautz Kevin L	8313 Decoy Run	Manlius	NY	13104-9324	Single Family Residence
1	8311 Decoy Run	Gilliland Victoria M	8311 Decoy Run	Manlius	NY	13104	Single Family Residence
1	8309 Decoy Run	Roman Horatius	8309 Decoy Run	Manlius	NY	13104-9324	Single Family Residence
1	8307 Decoy Run	Parmley James J Parmley Sharon M	8307 Decoy Run	Manlius	NY	13104	Single Family Residence
	8305 Decoy Run	Denney, Marlene	8305 Decoy Run	Manlius	NY	13104	Single Family Residence
1	8303 Decoy Run	Liu, Xizhen	8303 Decoy Run	Manlius	NY	13104-9324	Single Family Residence
1	8301 Decoy Run	O'Connell Katharine Miller Michael F	8301 Decoy Run	Manlius	NY	13104	Single Family Residence
	4519 Whistler Cir	Constance B Elliot Trust Elliot Richa	4519 Whistler Cir	Manlius	NY	13104	Single Family Residence
	4517 Whistler Cir	Earhart Family Trust Agreement Ear	20680 Marion Rd	Saratoga	CA	95070	Single Family Residence

Support	Property Address	Owner Name	Mailing Address	Mailing City	Mailing State	Mailing ZIP	Land Use
1	4515 Whistler Cir	King Anne P	4515 Whistler Cir	Manlius	NY	13104	Single Family Residence
	4513 Whistler Cir	Joor J David	4513 Whistler Cir	Manlius	NY	13104	Single Family Residence
1	4514 Whistler Cir	Pole Family Housing Trust Pole Mar	4514 Whistler Cir	Manlius	NY	13104	Single Family Residence
	4516 Whistler Cir	Cameron Linda Cameron Victor	4516 Whistler Cir	Manlius	NY	13104	Single Family Residence
	4520 Whistler Cir	Yackel Ronald L Yackel Donna M	4520 Whistler Cir	Manlius	NY	13104-9355	Single Family Residence
	4518 Whistler Cir	Kemmerer Robert Kemmerer Janis	4518 Whistler Cir	Manlius	NY	13104-9355	Single Family Residence
	4639 Slippery Rock	Garris Irrevocable Trust Margaret A P	4639 Slippery Rock	Manlius	NY	13104-9357	Single Family Residence
1	4637 Slippery Rock Rd	Mc Dermott Lisa A	4637 Slippery Rock Rd	Manlius	NY	13104	Single Family Residence
1	4635 Slippery Rock	Langbart Mitchell M Langbart Kimberl	4635 Slippery Rock	Manlius	NY	13104-9357	Single Family Residence
	4633 Slippery Rock	Morris Cassandra Ann	4633 Slippery Rock	Manlius	NY	13104	Single Family Residence
	4629 Slippery Rock	Donella Stephen P Donella June M	4629 Slippery Rock	Manlius	NY	13104-9357	Single Family Residence
	4627 Slippery Rock	Bonnie M. Seemann Irrv Trust Seem	4627 Slippery Rock	Manlius	NY	13104	Single Family Residence
	4625 Slippery Rock	Cotroneo Dolores A Greene Jane M	4625 Slippery Rock	Manlius	NY	13104-9357	Single Family Residence
	4623 Slippery Rock	Yenny Bruce F Yenny Katherine W	PO Box 853	Skaneateles	NY	13152	Single Family Residence
1	4624 Slippery Rock	Gilsenan Kevin Gilsenan Bonnie	4624 Slippery Rock	Manlius	NY	13104-9356	Single Family Residence
	4626 Slippery Rock	Hermann Margaret G	4626 Slippery Rock	Manlius	NY	13104	Single Family Residence
1	4628 Slippery Rock	Moliski Paul	4628 Slippery Rock	Manlius	NY	13104	Single Family Residence
	4630 Slippery Rock	Machamer Susan	4630 Slippery Rock	Manlius	NY	13104	Single Family Residence
	4634 Slippery Rock	Mol Robert L Mol Mary M	4634 Slippery Rock	Manlius	NY	13104	Single Family Residence
1	4600 Watergap	Rameas Samuel B Rameas Susan M	4600 Watergap	Manlius	NY	13104-9327	Single Family Residence
1	4602 Watergap	Kingson Eric R Smith Nancy H	4602 Watergap	Manlius	NY	13104-9327	Single Family Residence
	4604 Watergap	Leavitt Gary David Lynne Ellen	4604 Watergap	Manlius	NY	13104-9327	Single Family Residence
1	4606 Watergap	Curran Thomas Conklin Barbara A	4606 Watergap	Manlius	NY	13104-9327	Single Family Residence
	4610 Watergap	Tresness Mary	4610 Watergap	Manlius	NY	13104-9327	Single Family Residence
1	8225 Manlius-Cazenovia Rd	Greene Family Trust Douglas W Gree	1936 Stanley Rd	Cazenovia	NY	13035	Medium Retail
	4500 Pewter Ln	Karp William H	4500 Pewter Ln	Manlius	NY	13104	Office Building
	4500 Pewter Ln	Romney Construction Inc	4500 Pewter Ln	Manlius	NY	13104	Professional Building
	4500 Pewter Ln	Calico Management LLC	7990 Blarney Stone Way	Manlius	NY	13104	Office Building
	4500 Pewter Ln	Damico Richard S Fennaway Equities	4500 Pewter Ln	Manlius	NY	13104	Office Building
	Pewter Ln	Golden Holdings 001, LLC	7104 Thorntree Hill Dr	Fayetteville	NY	13066	Professional Building
	4500 Pewter Ln	Golden Holdings 001, LLC	7104 Thorntree Hill Dr	Fayetteville	NY	13066	Office Building
	8219 Market Pl	8219 Market Place LLC	412 Wavel St	Syracuse	NY	13206	Professional Building
	4600 Enders Rd	Synergy HHW LLC	1966 Pompey Center Rd	Fabius	NY	13063	Office Building
	8225 Market Pl	J&A Spectacular Estates LLC	4500 Pewtor Ln	Manlius	NY	13104	Restaurant
1	4600 Enders Rd	Grazi Zazzara	4600 Enders Rd	Manlius	NY	13104-9393	Apartment
1	2 Hand Hewn Way	Downey Claire	2 Hand Hewn Way	Manlius	NY	13104-9733	Single Family Residence
	4 Hand Hewn Way	Family Irrevocable Trust Geiger Feye	4 Hand Hewn Way	Manlius	NY	13104	Single Family Residence
1	6 Hand Hewn Way	Hinds Revocable Trust Marian O Hinc	6 Hand Hewn Way	Manlius	NY	13104	Single Family Residence
1	8 Hand Hewn Way	Forsythe John H Forsythe Judith A	8 Hand Hewn Way	Manlius	NY	13104-9733	Single Family Residence
1	7 Hand Hewn Way	Cluse Robert T	7 Hand Hewn Way	Manlius	NY	13104	Single Family Residence
	5 Hand Hewn Way	Lucia Family Real Prop Trust Lucia I	5 Hand Hewn Way	Manlius	NY	13104	Single Family Residence
1	3 Hand Hewn Way	Oliker Mary Pat Oliker Richard	3 Hand Hewn Way	Manlius	NY	13104-9477	Single Family Residence

Support	Property Address	Owner Name	Mailing Address	Mailing City	Mailing State	Mailing ZIP	Land Use
1	1 Hand Hewn Way	Marilyn P Stauffer Irrev Trust Stauffe	1 Hand Hewn Way	Manlius	NY	13104	Single Family Residence
	10 Artisan Way	Cooney Thomas W Cooney Pamela J	10 Artisan Way	Manlius	NY	13104	Single Family Residence
	12 Artisan Way	Metz Revoc Trust John R Sr Skopek M	12 Artisan Way	Manlius	NY	13104	Single Family Residence
1	14 Artisan Way	Manuel Scott C Manuel Gloria M	14 Artisan Way	Manlius	NY	13104-9471	Single Family Residence
	13 Artisan Way	Picardi Aileen	13 Artisan Way	Manlius	NY	13104	Single Family Residence
	11 Artisan Way	Reis Living Trust Sandra H Reis Sanc	11 Artisan Way	Manlius	NY	13104	Single Family Residence
	9 Artisan Way	Lienhard Rudolf Lienhard Linda	9 Artisan Way	Manlius	NY	13104	Single Family Residence
	16 Artisan Way	Hourigan Mark B Hourgian Jane B	16 Artisan Way	Manlius	NY	13104	Single Family Residence
	18 Artisan Way	Russell Richard W Ryan Susan E	3305 Fortnum Pl	Vero Beach	FL	32963	Single Family Residence
1	20 Artisan Way	Drake Joseph R Drake Amanda K	20 Artisan Way	Manlius	NY	13104	Single Family Residence
	22 Artisan Way	Ianuzi Trust David H Ianuzi Gerber Tr	22 Artisan Way	Manlius	NY	13104	Single Family Residence
	24 Artisan Way	Elmer Trust Ruth M	24 Artisan Way	Manlius	NY	13104	Single Family Residence
	26 Artisan Way	Kraus Living Trust Robert F Kraus Liv	26 Artisan Way	Manlius	NY	13104	Single Family Residence
1	28 Artisan Way	Milmoe Marijane Milmoe Michael	28 Artisan Way	Manlius	NY	13104-9470	Single Family Residence
	27 Artisan Way	Sanford Samuel E Sr Sanford Samuel	27 Artisan Way	Manlius	NY	13104	Single Family Residence
1	25 Artisan Way	Dawson Edwin F Dawson Karen S	25 Artisan Way	Manlius	NY	13104	Single Family Residence
	23 Artisan Way	Silverman Judith R	23 Artisan Way	Manlius	NY	13104-9731	Single Family Residence
	21 Artisan Way	Jutta M DeForest Rev Liv Trust Rober	21 Artisan Way	Manlius	NY	13104	Single Family Residence
	19 Artisan Way	Dando Thomas Dando Kim	19 Artisan Way	Manlius	NY	13104	Single Family Residence
	17 Artisan Way	Concilla Joseph K DeBeer-Concilla Ju	17 Artisan Way	Manlius	NY	13104-9721	Single Family Residence
1	15 Artisan Way	Shortt, Tina	15 Artisan Way	Manlius	NY	13104	Single Family Residence
	8401 Hobnail Rd	Battaglia Cynthia	8401 Hobnail Rd	Manlius	NY	13104-9332	Single Family Residence
	8403 Hobnail Rd	Bailey Daniel D Bailey Dori K	8403 Hobnail Rd	Manlius	NY	13104-9332	Single Family Residence
	8405 Hobnail Rd	Brown Adam B Brown Taylor A	8405 Hobnail	Manlius	NY	13104	Single Family Residence
1	8407 Hobnail Rd	Lozner Eugene C Lozner Christine B	8407 Hobnail Rd	Manlius	NY	13104	Single Family Residence
	8409 Hobnail Rd	Satterly Clyde H Satterly Lynn Beth	8409 Hobnail Rd	Manlius	NY	13104-9332	Single Family Residence
1	8410 Hobnail Rd	Mc Daniel Revocable Trust Nancy K M	8410 Hobnail Rd	Manlius	NY	13104	Single Family Residence

Neighborhood Sidewalk Program Application

Are you and your neighbors interested in building sidewalks on a road in your neighborhood? Contact the Town Supervisor or a Town Councilor to start an NSP application.

A Neighborhood Group, Homeowners' Association, or an individual may make a request.
Please fill out the form below with the primary contact.

Project Name: Enders Road Sidewalk District

Primary Contact Information

First Name: Monica **Last Name:** Browning

Address: 8306 Prestwick Dr, Manlius NY 13104

Phone: 623-523-3609 **Email:** monica.browning@gmail.com

As this project will need Town Board approval, what Board Member are you working with?
Councilor Kriesel

Project Location: Enders Road

Please detail the need for a neighborhood sidewalk at this location (ex. Safety concerns, Connects to schools, businesses, villages, approximate length, which side of the road, etc.)

Project Description: Enders Road is approxiately 1 mile long. The sidewalk would be on one side of the road for Enders, although it may switch sides once depending on space available for this project. This project would be 1 - 1.5 miles of sidewalk to connect Eagle Hill & Enders Road Schools to FM High School, students would be able to safely walk to school and after school care. This sidewalk would connect residents to businesses on 92. This road is already used by many pedestrians of all ages and needs sidewalks to increase safety.

Is a petition of Property Owners in the proposed sidewalk district attached to this application? Yes / No

Complete the following non-binding information, if known, or keep blank

Project Estimated Cost: $1,000,000 **Percent of Grant Funding Requested:** 70%

Is the project within the existing Town Right of Ways Easements? Unknown but we have a good amount property owners on Enders in support.

A Neighborhood Group, Homeowners' Association, or an individual making the request will need to assist the Town in obtaining necessary easements of Right-Of-Ways that are required for the Project.

Submit this form with petition signatures to the Town Clerk's Office.

	Date	I have read the above description about this project and support sidewalks on Enders Road.	Do you live in the proposed sidewalk district?	Address	Are you the property owner?	Comments
1	5/15/24	Paul Whorrall	In	8200 Manlius-Cazenovia Rd	Yes	Village Fire Station
2	5/3/24	Amanda Drake	In	20 Artisan Way, Manlius NY	Yes	
3	5/3/24	Cluse Robert	In	7 Hand Hewn Way, Manlius NY	Yes	
4	5/3/24	Dawson Karen	In	25 Artisan Way, Manlius NY	Yes	
5	5/3/24	Downey Claire	In	2 Hand Hewn Way, Manlius NY	Yes	
6	5/3/24	Forsythe John H	In	8 Hand Hewn Way, Manlius NY	Yes	
7	5/3/24	Gilliland Victoria M	In	8311 Decoy Run, Manlius NY	Yes	
8	5/3/24	Kim Daeho	In	8311 Kimball Rd, Manlius NY	Yes	
9	5/3/24	Liu, Xizhen	In	8303 Decoy Run, Manlius NY	Yes	
10	5/3/24	Loope Jeffrey W	In	8387 Kimball Rd, Manlius NY	Yes	
11	5/3/24	Luciani Frederick W	In	8402 Pewter Lane, Manlius NY	Yes	
12	5/3/24	Manuel Gloria	In	14 Artisan Way, Manlius NY	Yes	
13	5/3/24	Marian O Hinds	In	6 Hand Hewn Way, Manlius NY	Yes	
14	5/3/24	Marilyn P Stauffer	In	1 Hand Hewn Way, Manlius NY	Yes	
15	5/3/24	Mary P Oliker	In	3 Hand Hewn Way, Manlius NY	Yes	
16	5/3/24	Milmoe Marijane	In	28 Artisan Way, Manlius NY	Yes	
17	5/3/24	O'Shea Thomas P	In	8401 Pewter Lane, Manlius, NY	Yes	
18	5/3/24	Roman Horatius	In	8309 Decoy Run, Manlius, NY	Yes	
19	5/3/24	Shortt, Tina	In	15 Artisan Way, Manlius, NY	Yes	
20	5/3/24	Singh, Kelita	In	8415 Prestwick Dr, Manlius, NY	Yes	
21	5/3/24	Spanburgh Linda	In	8429 Prestwick Dr, Manlius, NY	Yes	
22	5/3/24	Srinivas Vijay	In	8451 Prestwick Dr, Manlius, NY	Yes	
23	4/13/2024	Nancy Smith	In	4602 Watergap Manlius Ny	Yes	
24	4/12/2024	Jean Young	In	8282 Decoy Run, Manlius NY	Yes	
25	4/9/24	Ball John W Ball Suzanne M	In	4952 Bentbrook Dr, Manlius NY	Yes	
26	4/8	Douglas Greene	In	True Value Manlius 8225 Manlius-Caz	Yes	
27	4/7/2024	Joel Johns	In	4760 Prestwick drive manlius ny	Yes	Enhances student And resident safety
28	4/7/2024	Renee Marullo	In	4882 Bentbrook Drive, Manlius, NY	Yes	
29	4/7/2024	Debra Schultz	In	8415 Glen Eagle Dr, Manlius NY	Yes	
30	4/7/2024	Lee DeAmica	In	8291 Odyssey Dr, Manlius NY	Yes	
31	4/7/2024	Susan Collins	In	8295 Odyssey Dr, Manlius, NY	Yes	
32	4/7	Rick Bozogian	In	8195 Dycus Circle, Manlius, NY	Yes	
33	4/7	Scott Ulbery, MD	In	8407 Prestwick Dr, Manlius, NY	Yes	
34	4/7	Seetha Ramanathan	In	8430 Prestwick Dr, Manlius, NY	Yes	
35	4/7	Susan Fine	In	8217 Penstock Way, Manlius, NY	Yes	
36	4/6/2024	Aimin Nalem	In	8282 Thimblerock Circle, Manlius NY	Yes	

	Date	I have read the above description about this project and support sidewalks on Enders Road.	Do you live in the proposed sidewalk district?	Address	Are you the property owner?	Comments
37	4/6/2024	Amy Reed	In	8277 Barksdale Ln, Manlius NY	Yes	
38	4/6/2024	Angela Margretta	In	4793 Enders Rd, Manlius NY	Yes	
39	4/6/2024	Dan Schallmo	In	8274 Thimblerock Circle, Manlius NY	Yes	
40	4/6/2024	Davis Yoys	In	8269 Iliad Dr, Manlius NY	Yes	
41	4/6/2024	Edward Gerace	In	4749 Enders Rd, Manlius NY	Yes	
42	4/6/2024	Elizabeth Dixon	In	8243 Drinkwater Ln, Manlius NY	Yes	
43	4/6/2024	Elizabeth Thayer	In	8261 Iliad Dr, Manlius NY	Yes	
44	4/6/2024	Erin McKelly	In	8285 Iliad Dr, Manlius NY	Yes	
45	4/6/2024	Haley Sorber	In	8265 Iliad Dr, Manlius NY	Yes	
46	4/6/2024	J. Zagraniczny	In	8436 Glen Eagle Dr, Manlius NY	Yes	
47	4/6/2024	J. Zagraniczny	In	Glen Eagle Dr, Manlius NY	Yes	
48	4/6/2024	Joseph Dunaway	In	8271 Thimblerock Circle, Manlius NY	Yes	
49	4/6/2024	Kazim Chohan	In	8266 Drinkwater Ln, Manlius NY	Yes	
50	4/6/2024	Lee Powell	In	8250 Drinkwater Ln, Manlius NY	Yes	
51	4/6/2024	Muhammed Arel	In	8264 Iliad Dr, Manlius NY	Yes	
52	4/6/2024	Nathan Andrews	In	8272 Barksdale Ln, Manlius, NY	Yes	
53	4/6/2024	Timothy Kelly	In	8260 Thimblerock Circle, Manlius, NY	Yes	
54	4/6/2024	Vanessa Rohan	In	4937 Bentbrook Dr, Manlius, NY	Yes	
55	4/6/2024	Vincent Callen	In	8265 Iliad Dr, Manlius, NY	Yes	
56	4/5/2024	Kerri McKee	In	8300 Decoy Run , Manlius NY	Yes	
57	4/5/2024	Lauren Tague	In	8281 Decoy Run , Manlius NY	Yes	
58	4/5/2024	Jacqueline Alex	In	8215 Penstock Way, Manlius NY	Yes	
59	4/5/2024	Meredith McSweeney	In	8197 Dycus Cirl, Manlius NY	Yes	
60	4/5/2024	Michelle Brown	In	8221 Penstock Way, Manlius NY	Yes	
61	4/5/2024	Simone Quinn-Smith	In	8209 Penstock Way, Manlius, NY	Yes	
62	4/5	Jaipreet Sandhu	In	8399 Turnberry Dr, Manlius NY	Yes	
63	4/4/2024	James Karl	In	8387 Glen Eagle Dr, Manlius NY 1310	Yes	This would be great!
64	4/3/2024	Lisa McDermott	In	4637 Slippery Rock, Manlius NY	Yes	We also need sidewalks on Pewter Lane, many times when walking my dog, I've had to jump into the grass because a car comes flying around a corner and can't see me until they are upon me.
65	4/29/24	Anna Dodds	In	4686 Druids Glen, Manlius NY	Yes	
66	4/29/2024	David Van Slyke	In	8239 Penstock Way, Manlius NY	Yes	
67	4/29/2024	Wendy Van Slyke	In	8239 PENSTOCK WAY , Manlius, NY	Yes	
68	4/28/24	Hahn Diana M	In	8219 Penstock Way, Manlius NY	Yes	
69	4/28/2024	Beverly Short	In	4766 Carnoustie Lane, Manlius NY	Yes	
70	4/28/2024	Maureen Bisaccio	In	8222 Penstock Way. Manlius NY 1310	Yes	
71	4/26/2024	Eugene Rossi	In	8245 Barksdale Ln., Manlius, NY	Yes	

	Date	I have read the above description about this project and support sidewalks on Enders Road.	Do you live in the proposed sidewalk district?	Address	Are you the property owner?	Comments
72	4/25/24	Carla M. Palamone Living Tr	In	8408 Hobnail Rd, Manlius NY	Yes	
73	4/25/24	Lozner Christine B	In	8407 Hobnail Rd, Manlius NY	Yes	
74	4/25/24	Temnycky George O Temny	In	8404 Hobnail Rd, Manlius, NY	Yes	
75	4/25/24	Temnycky George O Temny	In	8406 Hobnail Rd, Manlius, NY	Yes	
76	4/23/24	Barbetta Anthony C	In	4742 Carnoustie Ln, Manlius NY	Yes	
77	4/22/24	Ouyang David T Ouyang Me	In	8421 Prestwick Dr, Manlius, NY	Yes	
78	4/21/24	Danielle Veatro	In	8298 Odyssey Dr, Manlius NY	Yes	
79	4/21/24	Jo Betty Swerdlow	In	8416 Glen Eagle Dr, Manlius NY	Yes	
80	4/21/24	Marianne Hickey	In	8424 Glen Eagle Dr, Manlius NY	Yes	
81	4/21/24	Matthew Henderson	In	8316 Creekcrest Cir, Manlius NY	Yes	
82	4/21/24	Nicole Bymes	In	8269 Barkdale ln, Manlius, NY	Yes	
83	4/21/24	Richard Hardy	In	8304 Creekcrest Cir, Manlius, NY	Yes	
84	4/21/24	Scott Brenton	In	4935 Bentbrook, Manlius, NY	Yes	
85	4/21/2024	Dragoş Mihaila	In	8252 Iliad Drive, Manlius NY	Yes	
86	4/21/2024	Erin VerDow	In	8256 Iliad Drive Manlius, NY	Yes	
87	4/20/24	James & Sharon Parmley	In	8307 Decoy Run, Manlius NY	Yes	
88	4/2/2024	Christine Cameron	In	8242 Drinkwater Lane, Manlius NY	Yes	
89	4/2/2024	Jacqueline Floyd	In	8312 Decoy Run, Manlius NY	Yes	I would feel much safer walking my dog. Thank you for your efforts!
90	4/2/2024	Paul Moliski	In	4628 Slippery Rock , Manlius, NY	Yes	
91	4/19/2024	Terra Coleman	In	8223 Penstock Way, Manlius, NY	Yes	
92	4/18/2024	Diane Voss	In	8320 Decoy Run , Manlius NY	Yes	
93	4/17/2024	Marissa Mims on behalf of th	In	4645-4725 Enders Rd, Manlius NY	No	
94	4/16/24	Zachary Whalen	In	4764 Enders Rd, Manlius, NY	Yes	
95	4/16/2024	Sirisha Mandadi	In	8323 Decoy Run, MANLIUS, NY 1310	Yes	We also own 8319 Decoy Run, MANLIUS, NY. We support this! Thanks
96	4/15/24	Pole Maryalice	In	4514 Whistler Cir, Manlius, NY	Yes	
97	4/14/2024	Carlos Cabrera	In	4914 Bentbrook Dr, Manlius NY	Yes	
98	4/14/2024	Anne Nassar	In	8288 Iliad Dr, Manlius NY	Yes	Mailing address 8423 Glen Eagle Dr
99	4/14/2024	Anthony Di Mento	In	8273 Barksdale Ln, Manlius NY	Yes	
100	4/14/2024	Bing Dong	In	4729 Anglia St, Manlius NY	Yes	
101	4/14/2024	Convertino Joseph	In	4749 Carnoustie Ln, Manlius NY	Yes	
102	4/14/2024	David Carter	In	8405 Turnberry Dr, Manlius NY	Yes	
103	4/14/2024	Doug Bottego	In	4897 Brentrook Dr , Manlius NY	Yes	
104	4/14/2024	Ellen Schurman	In	4754 Carnoustie Ln, Manlius NY	Yes	
105	4/14/2024	Kathleen Bertrand	In	8273 Iliad Dr, Manlius NY	Yes	
106	4/14/2024	Kenneth Strumpf	In	8417 Turnberry Dr, Manlius NY	Yes	

	Date	I have read the above description about this project and support sidewalks on Enders Road.	Do you live in the proposed sidewalk district?	Address	Are you the property owner?	Comments
107	4/14/2024	Laura Simionescu	In	4723 Anglia St, Manlius NY	Yes	
108	4/14/2024	Marissa VanBuren	In	8418 Turnberry Dr, Manlius NY	Yes	
109	4/14/2024	Mike Flood	In	8289 Iliad Dr, Manlius NY	Yes	
110	4/14/2024	Moffat Guy	In	4902 Brentbrook Dr, Manlius NY	Yes	
111	4/14/2024	Nancy Nozynski	In	8253 Barksdale Ln, Manlius NY	Yes	
112	4/14/2024	Norman & Janis Gross	In	4746 Lythim Cir, Manlius, NY	Yes	
113	4/14/2024	Renee Greenberg	In	8249 Barksdale Ln, Manlius, NY	Yes	
114	4/14/2024	Sara De Simone	In	8281 Iliad Dr, Manlius, NY	Yes	
115	4/14/2024	Teplitsky	In	8372 Glen Eagle Drive , Manlius, NY	Yes	
116	4/13/24	Henry Abougor	In	4601 Watergap, Manlius NY	Yes	
117	4/13/24	Renee Bruno	In	4605 Watergap, Manlius, NY	Yes	
118	4/13/24	Samuel Rameas	In	4600 Watergap , Manlius, NY	Yes	
119	4/13/2024	Grace Pierson	In	8211 Penstock Way Manlius NY 1310	No	
120	4/13/2024	Chaz Solomon	In	8213 Penstock Way, Manlius NY	Yes	
121	4/13/2024	Chris Brown	In	8221 Penstock Way, Manlius NY	Yes	
122	4/13/2024	Andrea Calarco	In	8224 Penstock Way, Manlius NY	Yes	
123	4/13/2024	Clyde Goldberg	In	8343 Decoy Run, Manlius NY	Yes	
124	4/13/2024	David Johnson	In	8330 Prestwick Dr, Manlius NY	Yes	
125	4/13/2024	Jason Pierson	In	8211 Penstock Way, Manlius NY	Yes	
126	4/13/2024	Kristina Sweeney	In	8242 Barksdale Ln , Manlius NY	Yes	
127	4/13/2024	Logan Maxon	In	4692 Druids Glen , Manlius NY	Yes	
128	4/13/2024	Lorrie Goldsmith	In	8248 Barksdale Lane, Manlius, NY 13	Yes	
129	4/13/2024	Marcy Smith	In	8331 Decoy Run, Manlius NY	Yes	
130	4/13/2024	Mary Montanaro	In	8204 Duvall Circle, Manlius NY	Yes	
131	4/13/2024	Michelle edgerton	In	8307 Creekcrest Circle , Manlius NY	Yes	
132	4/13/2024	Pam Cole	In	8339 Decoy Run, Manlius, NY	Yes	
133	4/13/2024	Pat Housler	In	8326 Decoy Run, Manlius, NY	Yes	
134	4/13/2024	Patrica Gasparini	In	8332 Decoy Run, Manlius, NY	Yes	
135	4/13/2024	Paul Thayer	In	8261 Iliad Dr , Manlius, NY	Yes	
136	4/13/2024	Rachel Goepfert	In	4893 Bentbrook drive, Manlius, NY	Yes	
137	4/13/2024	Richard Lynch	In	8322 Decoy Run, Manlius, NY	Yes	
138	4/13/2024	Sirisha Mandadi	In	8319 Decoy Run, Manlius, NY	Yes	
139	4/13/2024	Stefania Morbidini-Gaffney	In	4687 Druids Glen, Manlius, NY	Yes	
140	4/13/2024	Susan Savedoff	In	4881 Bentbrook drive , Manlius, NY	Yes	
141	4/13/2024	Terry Finley	In	8220 Penstock Way, Manlius, NY	Yes	
142	4/13/2024	Bruno Brian T	In	8400 Hobnail Rd, Manlius NY	Yes	
143	4/13/2024	Bruno Brian T	In	8402 Hobnail Rd, Manlius NY	Yes	

	Date	I have read the above description about this project and support sidewalks on Enders Road.	Do you live in the proposed sidewalk district?	Address	Are you the property owner?	Comments
144	4/13/2024	R Whitmer	In	8328 Decoy Run, Manlius, NY	Yes	
145	4/12/2024	Eric Trachtenberg	In	8283 Glen Eagle Drive, Manlius NY	Yes	I support the sidewalk
146	4/12/2024	Kamersah Cetintas	In	8264 iliad dr , Manlius NY	Yes	
147	4/11/24	Jia Yue Gao Hongshun	In	8199 Dycus Cir, Manlius NY	Yes	
148	4/1/24	Curran Thomas Conklin Ba	In	4606 Watergap, Manlius NY	Yes	
149	4/1/2024	Bonnie Gilsenan	In	4624 Slippery Rock, Manlius NY	Yes	
150	4/1/2024	Katharine O'Connell	In	8301 Decoy Run, Manlius NY	Yes	
151	4/1/2024	Marta Kupczynski	In	4939 Bentbrook Dr, Manlius NY	Yes	
152	4/1/2024	Rachel Hodge	In	8280 Kimball Road Manlius, NY 13104	Yes	
153	4/1/2024	Scott English	In	8244 Sugarland Drice, Manlius, NY	Yes	
154	4/1/2024	Stella Penizotto	In	4581 Enders Rd, Manlius, NY	Yes	
155	4/1/2024	Stella Penizotto	In	4589 Enders Rd, Manlius, NY	Yes	
156	4/1/2024	Annalisa Marshall	In	8240 Penstock Way, Manlius NY	No	
157	4/1/2024	Damian Giordano	In	8233 Penstock Way, Manlius NY	Yes	
158	4/1/2024	Dana Barr	In	8202 Duvall Circle, Manlius NY	Yes	
159	4/1/2024	Desta Anthony	In	8241 Penstock Way, Manlius NY	Yes	
160	4/1/2024	Eileen and Andy Lux	In	4704 Enders Rd, Manlius, NY 13104	Yes	
161	4/1/2024	Jacki Perrin	In	8197 Duvall Circle, Manlius NY	Yes	
162	4/1/2024	Janet Pandori	In	8229 Penstock Way, Manlius NY	Yes	
163	4/1/2024	Jona Patalino	In	8206 Duvall Circle, Manlius NY	Yes	
164	4/1/2024	Mary Gasparini	In	8240 Penstock Way, Manlius NY	Yes	
165	4/1/2024	Peter Marshall	In	8240 Penstock Way, Manlius, NY	Yes	
166	4/1/2024	Thomas Prinzing	In	8237 Penstock Way, Manlius, NY	Yes	
167	4/1/2024	Catherine Barr	In	8202 Duvall Circle, Manlius NY	Yes	
168	4/1/2024	Madison Barr	In	8202 Duvall Circle, Manlius NY	Yes	
169	3/9/2024	Carrie McDonald	In	4740 lythim circle, Manlius NY	Yes	I think a side walk is so needed for the safety of our kids!!!
170	3/9/2024	Heather Pierson	In	8211 Penstock way , Manlius NY	Yes	
171	3/9/2024	Kelly Tormey	In	8399 Glen Eagle Drive Manlius 13104	Yes	
172	3/8/2024	Brennan Jolly	In	4735 Lythim Circle, Manlius NY	No	I went to Enders, Eagle Hill, and FMHS for all 12 years, walking to and from school. Especially to and from FMHS, the lack of sidewalks is quite honestly dangerous, and I was close to being hit by cars walking home several times.
173	3/8/2024	Andrea Speer	In	4885 Bentbrook Dr, Manlius NY	Yes	I always felt it was dangerous when my kids walked to school. Also, often cars do not stop when students cross at the corner of 173 and Enders.
174	3/8/2024	Caitlyn Bom	In	8327 Decoy Run Manlius NY 13104	Yes	
175	3/8/2024	Don Trombley	In	4856 Enders Road, Manlius NY	Yes	I think the sidewalk is long overdue, but would like to see how planning goes as having multiple crossing points on Enders seems like an unnecessary and added risk

	Date	I have read the above description about this project and support sidewalks on Enders Road.	Do you live in the proposed sidewalk district?	Address	Are you the property owner?	Comments
176	3/8/2024	Jamie Bullis	In	8255 Drinkwater Ln, Manlius NY	Yes	
177	3/8/2024	Kathy Bullivant	In	8280 Iliad Drive, Manlius, Ny	Yes	
178	3/8/2024	Kristin. Wendler	In	8400 Glen Eagle dr, Manlius NY	Yes	
179	3/8/2024	Lauren Trozzo	In	4717 Anglia Street, Manlius NY	Yes	
180	3/8/2024	Lauren Zoli	In	4605 Pewter Lane, Manlius NY	Yes	Yes!!! Please for the love of god put sidewalks in! I have been asking for this for YEARS!!!! Just to be told “sorry, too bad” pretty much…I worried sick for my son when he was little about walking to school from Pewter Lane, would never let him do it because of this issue….Would love to see this happen for the safety of our little ones in the area and anyone else walking frankly
181	3/8/2024	Maika Pollack	In	8244 Barksdale Lane, Manlius NY	Yes	Just a sidewalk on either side going down Enders Road from 173 to 92 would make our lives much safer and nicer! Thank you!
182	3/8/2024	Melissa Downs	In	8196 Dycus Circle, Manlius NY	Yes	
183	3/8/2024	Michelle Ross	In	8248 Iliad drive, Manlius NY	Yes	
184	3/8/2024	Sarah King	In	8243 Barksdale Lane, Manlius, NY	Yes	
185	3/8/2024	Sarah Solomon	In	4714 Anglia Street , Manlius, NY	Yes	
186	3/8/2024	Tracy Haswell	In	4748 Prestwick Dr , Manlius, NY	Yes	
187	3/8/2024	Vanessa stefano	In	8411 Turnberry dr Manlius	Yes	
188	3/7/2024	Amy Himowitz	In	8390 Turnberry Dr. Manlius NY 13104	Yes	
189	3/7/2024	Elizabeth Levy	In	8282 Hoylake Dr., Manlius NY	Yes	Please put in sidewalks to keep our kids safe and promote walking!
190	3/7/2024	Jody Nyboer	In	8372 Turnberry Drive, Manlius NY	Yes	
191	3/7/2024	Josh solomon	In	4714 anglia st, Manlius NY	Yes	
192	3/7/2024	Kathy-Anne Soderberg	In	8294 Prestwick Dr, Manlius, NY 13104	Yes	
193	3/7/2024	Marie DeStefano	In	4680 Druids Glen, Manlius NY	Yes	
194	3/7/2024	Tara VanAntwerp	In	8328 Glen Eagle Drive, Manlius	Yes	
195	3/7/2024	Vanessa Lee	In	8391 Prestwick drive, Manlius, NY	Yes	
196	3/30/2024	Anna Franco	In	4889 Bentbrook Drive, Manlius NY	Yes	
197	3/30/2024	Anne King	In	4515 Whistler Circle , Manlius NY	Yes	
198	3/30/2024	Ashley Jackler	In	8295 Prestwick Dr , Manlius NY	Yes	
199	3/30/2024	Kristin Gallivan	In	4753 Lythim Circle, Manlius NY	Yes	
200	3/29/2024	Valerie Clarke	In	8388 Prestwick Drive, Manlius, NY 13	Yes	I fully support this. It’s unsafe for our school-aged children to walk on Enders Rd which links 3 of the 6 FM District schools. We need a sidewalk for their safety and their health. More kids walking would benefit their health and fitness. Thank you for attempting this for our community.
201	3/28/24	Scott-Kaigler Simone Fuller	In	8312 Creekcrest Cir, Manlius, NY	Yes	
202	3/28/2024	Alan Ugalde	In	4741 Lythim Circle, Manlius NY	Yes	
203	3/28/2024	Benjamin Levy	In	8282 Hoylake dr, Manlius NY	Yes	Glad to see this being undertaken!!

	Date	I have read the above description about this project and support sidewalks on Enders Road.	Do you live in the proposed sidewalk district?	Address	Are you the property owner?	Comments
204	3/28/2024	Kathleen and Richard Stoeckel	In	4747 Lythim Circle, Manlius NY	Yes	
205	3/28/2024	Kimi Sisskind	In	8375 Turnberry Drive, Manlius NY1310	Yes	
206	3/28/2024	Mark Ford	In	8196 Dycus Circle, Manlius NY	Yes	
207	3/25/2024	Casey DiLaura	In	8354 Prestwick Dr, Manlius NY	Yes	We need sidewalks and we need police enforcement of the stop signs in my neighborhood before a child is killed.
208	3/24/2024	Colleen Tadeux	In	8353 Prestwick Dr, Manlius NY	Yes	
209	3/24/2024	Daphne H Hodgson	In	8312 Prestwick Dr , Manlius NY	Yes	
210	3/23/2024	Wei Gao	In	4936 Bentbrook Dr, Manlius, NY	Yes	
211	3/22/2024	Kalyna Dannenberg	In	8275 Hoylake Drive , Manlius NY	No	Sidewalks would be a great safe addition!
212	3/22/2024	Phoebe Koehne	In	8385 Prestwick Dr, Manlius, NY	No	
213	3/22/2024	Nola Featherstone	In	8405 Pewter Lane, Manlius, NY	Yes	
214	3/20/2024	Jen Underwood	In	8277 Hoylake Drive Manlius, NY 1310	Yes	
215	3/19/2024	Todd Smith	In	8324 Decoy Run, Manlius, NY	Yes	Also crosswalks at all intersections along Enders Rd
216	3/18/2024	Cindy Abdo	In	8312 Glen Eagle Dr., Manlius NY	No	
217	3/18/2024	Emily Merriman	In	4944 Bentbrook Dr, Manlius NY	Yes	
218	3/17/2024	Bill Rivett	In	4890 Bentbrook Dr., Manlius NY	Yes	They should’ve been in 20 years ago. It’s a little ridiculous we have to have a petition to get them put in
219	3/17/2024	Daniel Fellmeth	In	8246 Drinkwater Ln, Manlius NY	Yes	Just this week, I noticed that there is more pedestrian traffic on Enders Road than in previous years.
220	3/17/2024	Dragos Manta	In	8392 Glen Eagle Dr, Manlius NY	Yes	
221	3/17/2024	Faisal Siddiqui	In	8333 Prestwick Dr, Manlius NY	Yes	
222	3/17/2024	Kim Shattell	In	8347 Prestwick Dr, Manlius NY	Yes	
223	3/17/2024	Matthew Johanson	In	4763 Carnoustie Lane, Manlius NY	Yes	
224	3/17/2024	Oana Manta	In	8392 Glen Eagle Dr, Manlius, NY	Yes	Great idea! Thank you for doing this! Oana Manta
225	3/17/2024	Philip Catalano	In	4906 Bentbrook Dr, Manlius, NY	Yes	
226	3/17/2024	Reem Jishi	In	8281 Barksdale Ln, Manlius, NY	Yes	
227	3/17/2024	Scott Phillips	In	8284 Iliad Dr, Manlius, NY	Yes	
228	3/17/2024	Susan Pieczonka	In	8374 Prestwick Dr, Manlius, NY	Yes	
229	3/16/2024	Adam Nichols	In	8264 Sugarland Drive, Manlius NY	Yes	
230	3/16/2024	Anthony Day	In	8336 Prestwick Drive, Manlius NY	Yes	We support neighborhood sidewalks…
231	3/16/2024	Garry Nichols	In	8264 Sugarland Dr, Manlius NY	Yes	
232	3/16/2024	Jan Rybinski	In	8366 Glen Eagle Drive, Manlius NY	Yes	
233	3/16/2024	JoAnne Barbetta	In	8341 Glen Eagle Dr, Manlius NY	Yes	I support the Enders Rd sidewalk
234	3/16/2024	Mare Bregande	In	8245 Sugarland Dr. , Manlius NY	Yes	
235	3/16/2024	Riggs	In	8280 Sugarland Dr	Yes	
236	3/16/2024	Shahina Zubair	In	8256 Sugarland Dr, Manlius, NY	Yes	

	Date	I have read the above description about this project and support sidewalks on Enders Road.	Do you live in the proposed sidewalk district?	Address	Are you the property owner?	Comments
237	3/15/24	Bisson Nicolina R Bisson Je	In	4757 Enders Rd, Manlius NY	Yes	
238	3/15/2024	Anne Trachtenberg	In	8283 Glen Eagle Drive, Manlius NY	Yes	
239	3/15/2024	Grazi Zazzara	In	4600 Enders Rd Manlius	Yes	
240	3/15/2024	Jessica Page	In	4722 Tremblant Circle Manlius NY	Yes	I think the proposed sidewalks is a much needed addition to our community
241	3/15/2024	Jorjienne LaBarge MacDonnell	In	8360 Prestwick Dr, Manlius NY	Yes	We need sidewalks!
242	3/15/2024	Kalpana Lennox	In	8368 Prestwick Drive , Manlius NY	Yes	
243	3/15/2024	Laura Garza	In	8309 Prestwick Dr Manlius	Yes	
244	3/14/2024	Kathleen Wolfanger	In	8252 Barksdale Lane, Manlius NY	Yes	
245	3/14/2024	Kelsey Hartigan	In	8442 Prestwick Drive Manlius	Yes	
246	3/14/2024	Lara Zullo	In	8281 Kimball Road, Manlius	Yes	
247	3/14/2024	Louis Pellegrino	In	8359 Glen Eagle Drive, Manlius, NY	Yes	
248	3/14/2024	Lucia Birnkrant	In	8457 Prestwick Dr, Manlius NY	Yes	
249	3/14/2024	Margaret Nichols	In	8264 Sugarland Drive, Manlius NY131	Yes	
250	3/14/2024	Todd Pinsky	In	4737 Prestwick Dr., Manlius, NY	Yes	Enders should have sidewalks. Safety, convenience, and common sense all point to the fact that there should be a way to walk from the elementary school to the high school.
251	3/13/2024	Beth Fritz	In	8200 Duvall Circle, Manlius NY	Yes	Let me know how I can support your initiative!!
252	3/13/2024	Eamonn Murphy	In	8317 Prestwick Drive, Manlius, NY 13	Yes	This is a great proposal and would be a huge benefit to the community and safety of resident and school age children. Thank you!
253	3/13/2024	Elana Shever	In	8324 Prestwick Drive, Manlius NY	Yes	
254	3/13/2024	Erin Kelly	In	8285 Iliad Dr, Manlius NY	Yes	
255	3/13/2024	Larissa English	In	8244 Sugarland Drive Manlius	Yes	This is a safety issue for our children and I fully support this important project.
256	3/13/2024	Len M Brown	In	4910 Bentbrook Drive , Manlius NY	Yes	Yes I am in favor of this.
257	3/13/2024	Lori Hobday and Blair Calancie	In	8341 Prestwick Drive, Manlius NY	Yes	We support this initiative whole heartedly. Kids and adults walk and bike along this unsafe road all the time. Almost all roads have some type of shoulder except this road that connects 3 schools. It's nuts that there isn't a side walk! Years ago there was no left turn lane onto Ender's Road from 92 and it was such a safety upgrade for drivers in the community when that was added. We think the same will be true for those who walk and bike when there are sidewalks on Enders.
258	3/13/2024	Marissa Beck	In	8240 Sugarland Drive, Manlius	Yes	
259	3/13/2024	Meaghan Murphy	In	8317 Prestwick Drive, Manlius NY	Yes	This sounds great!
260	3/13/2024	Stephen Scalzetti	In	8249 Iliad Drive Manlius NY 13104	Yes	
261	3/13/2024	Tonia Salisbury	In	8406 Pewter Lane, Manlius, NY	Yes	
262	3/12/2024	Adam Starke	In	4650 Enders Rd, Manlius NY	Yes	
263	3/12/2024	Benjamin McDaniel	In	8410 Hobnail Road, Manlius NY	Yes	Will benefit all nearby properties

	Date	I have read the above description about this project and support sidewalks on Enders Road.	Do you live in the proposed sidewalk district?	Address	Are you the property owner?	Comments
264	3/12/2024	Eufrosina Young	In	8291 Kimball Rd, Manlius NY	Yes	Thank you for this initiative. This is a safety issue that needs to be addressed with approval of the proposal.
265	3/12/2024	Hemant Kale	In	8253 Sugarland, Manlius NY	Yes	Side walk on just the Enders Rd will be fine; not sure about whole of "Green" zone
266	3/12/2024	Kimberly Hill Langbart	In	4635 Slippery Rock, Manlius NY	Yes	
267	3/12/2024	Patricia Ondocin	In	8264 Barksdale Ln, Manlius, NY	Yes	
268	3/12/2024	Patty Spring	In	8257 Sugarland Drive, Manlius, NY	Yes	Our children attend Fayetteville Manlius High School and Eagle Hill Middle School. Is very dangerous for them to walk to school because there is no side walks. My neighbor daughter was hit by a car walking to school 2 years ago . Please Yes to side walks for the safety of the children.
269	3/12/2024	Sang kim	In	8304 Glen Eagle dr, Manlius, NY	Yes	
270	3/12/2024	Stephanie Dunn	In	4926 bentbrook drive, Manlius, NY	Yes	
271	3/11/2024	Glenn Hockenberger	In	8300 prestwick Drive, Manlius, NY	Yes	
272	3/11/2024	Rebecca Shiroff	In	8454 Prestwick Drive , Manlius, NY	Yes	
273	3/10/2024	Christina Grenis	In	8359 prestwick drive , Manlius NY	Yes	All for this as long as it includes significant new safety measures for pedestrians crossing 173 (to high school) and 92 (to shopping plaza). It will be a big (positive) change but drivers are not used to seeing pedestrians on these main roads and it will be a learning curve for all.
274	3/10/2024	Druanne Fellmeth	In	8246 Drinkwater Ln, Manlius NY	Yes	
275	3/10/2024	Joseph Cambareri	In	4731 Tremblant circle , Manlius NY	Yes	
276	2/20/2024	Cassie Lane	In	8249 Sugarland Drive Manlius NY 131	Yes	
277	2/20/2024	Charles McKean	In	8292 Glen Eagle Drive, Manlius NY	Yes	Sidewalks are long overdue and vital to the safety of children and all pedestrians on Enders Road.
278	2/20/2024	Michael Lane	In	8249 Sugarland Dr, Manlius NY	Yes	
279	2/16/2024	Linda Slade	In	8320 Glen Eagle Drive, Manlius NY	Yes	
280	2/15/2024	Ingrid Stefano	In	8460 Prestwick Drive, Manlius NY	Yes	Please install a sidewalk along Enders! I see kids walking along enders in the dark, and during the day, leading to dangerous situations. Please prioritise the safety of our children and other pedestrians!
281	2/15/2024	Michael Birnkrant	In	8457 Prestwick Dr, Manlius NY	Yes	
282	2/15/2024	Nicolas Stefano	In	8460 Prestwick Drive, Manlius, NY	Yes	Great idea. Flashing lights at school crosswalks would also be appreciated!
283	12/9/2023	Jeanne McArdle	In	8304 Decoy Run, Manlius NY	Yes	Will there be sidewalks on both sides of Enders Rd? Alternatively, will there be a crosswalk from Decoy Run to the sidewalk?
284	12/6/2023	Pamela puri	In	8383 Glen Eagle Drive , Manlius, NY	Yes	
285	12/5/2023	Sara Miller	In	8301 Decoy Run , Manlius, NY	No	
286	12/5/2023	Bethany Bak	In	8412 Prestwick Dr Manlius, NY 13104	Yes	
287	12/5/2023	Diane Belle	In	4759 Carnoustie Lane, Manlius NY	Yes	
288	12/5/2023	Elena Nichita	In	4755 Prestwick dr, Manlius NY	Yes	
289	12/5/2023	Erinn White	In	4765 Lythim Circle Manlius NY 13104	Yes	

	Date	I have read the above description about this project and support sidewalks on Enders Road.	Do you live in the proposed sidewalk district?	Address	Are you the property owner?	Comments
290	12/5/2023	Jessica Haase	In	4742 Enders Road, Manlius NY	Yes	It woudl be great to have more info about tax implications.
291	12/5/2023	Nancy McDaniel	In	8410 Hobnail Rd. , Manlius NY	Yes	
292	12/5/2023	Patricia M Cambareri	In	4731 Tremblant Circle , Manlius, NY	Yes	
293	12/5/2023	Stewart Tague	In	8281 Decoy Run, Manlius, NY	Yes	Thanks for getting this going!!
294	12/4/2023	Amrha Garrett	In	8288 Prestwick Dr , Manlius NY	Yes	
295	12/4/2023	Christina Mosher	In	8419 Glen Eagle Dr, Manlius NY	Yes	
296	12/4/2023	Christine Albanese	In	8258 drinkwater lane manlius ny 1310	Yes	Considering the assessment raise of all homes in this district, one might assert that we need not pay any more per home for the project. The new increase in tax revenue coming to the town from recent assessment raises should be delegated for this project.
297	12/4/2023	Christine roet	In	8241 sugarland Dr, Manlius NY	Yes	
298	12/4/2023	Cynthia Willhite	In	4922 Bentbrook Drive , Manlius NY	Yes	
299	12/4/2023	Dana Scherzi	In	4601 Pewter Lane, Manlius NY	Yes	
300	12/4/2023	David Hansen	In	8238 Penstock Way, Manlius NY	Yes	Thank you! How long would the $50 per year last?
301	12/4/2023	Dawn Smalley	In	8278 Glen Eagle Drive Manlius	Yes	
302	12/4/2023	Edie Whipplr	In	8330 Decoy Run, Manlius	Yes	A lot of school aged children walk this road. We must ensure their safety!
303	12/4/2023	Estelle Price	In	8270 Iliad Dr. Manlius 13104	Yes	This is well needed for safety purposes!
304	12/4/2023	Fred Sweet	In	4603 Pewter In Manlius	Yes	Support this effort 100%. It is very dangerous walking along Enders Road.
305	12/4/2023	Gretchen Jolly	In	4735 Lythim Circle, Manlius, NY 1410	Yes	This is very necessary for the safety of our children!
306	12/4/2023	Heather L.	In	8301 Prestwick Dr, Manlius NY	Yes	
307	12/4/2023	Jared Graber	In	8379 Prestwick Dr, Manlius NY	Yes	
308	12/4/2023	Jay Brenner	In	8381 Turnberry Drive, Manlius NY	Yes	
309	12/4/2023	Jennifer Heldmann	In	8318 Prestwick Drive, Manlius NY	Yes	
310	12/4/2023	Jillian Mastroelo	In	8403 Glen Eagle Drive , Manlius NY	Yes	
311	12/4/2023	Joshua Sisskind	In	8375 Turnberry Drive, Manlius NY	Yes	
312	12/4/2023	Kaitlin Sgarlata	In	8376 Glen Eagle Dr., Manlius NY	Yes	
313	12/4/2023	Laura Ecker	In	8391 Glen Eagle Dr , Manlius NY	Yes	Please add crossing lights to the crosswalks in front of the school. Lower the speed limit to 30.
314	12/4/2023	Mallary Whipple	In	8371 Glen Eagle Drive , Manlius NY	Yes	This is a very important project and I will definitely needs to be done! Enders is not a safe road to walk on!! Let's change that.
315	12/4/2023	Melanie McKean	In	8292 Glen Eagle Dr, Manlius NY	Yes	
316	12/4/2023	Natarajan Gautam	In	8397 Prestwick Drive, Manlius, NY	Yes	Great initiative, Monica!
317	12/4/2023	Nichole Supple	In	8380 Turnberry Dr. Manlius	Yes	
318	12/4/2023	Sarah Hoban	In	8342 Prestwick Drive, Manlius, NY	Yes	
319	12/4/2023	Seth Jolly	In	4735 Lythim Circle, Manlius, NY	Yes	
320	12/4/2023	Shannon McMullen	In	8267 Drinkwater Lane, Manlius, NY 13	Yes	

	Date	I have read the above description about this project and support sidewalks on Enders Road.	Do you live in the proposed sidewalk district?	Address	Are you the property owner?	Comments
321	12/4/2023	Steve Ball	In	8391 Glen Eagle Dr , Manlius, NY	Yes	In addition to sidewalks the speed limit should be reduced to 30 mph / 20 in the school zone.
322	12/3/2023	Emily Bozogian	In	8195 Dycus Circle Manlius	No	
323	12/3/2023	Bella Graber	In	8379 Prestwick Dr, Manlius NY	Yes	
324	12/3/2023	Chetna Chianese	In	4886 Bentbrook Dr , Manlius NY	Yes	Thank you for the cost cap clarification!
325	12/3/2023	Jessica Flood	In	8299 Odyssey Drive Manlius NY 1310	Yes	
326	12/3/2023	Kyle Marshall	In	8236 Penstock Way , Manlius NY	Yes	
327	12/3/2023	Megan Sykes	In	8347 Glen Eagle Drive Manlius	Yes	
328	12/3/2023	Monica Browning	In	8306 Prestwick Dr Manlius	Yes	Sidewalks on Enders Road are essential to our community and children's safety!
329	12/3/2023	Nathalie Hiemstra	In	8385 Prestwick Drive Manlius NY	Yes	
330	12/3/2023	Rachael auclair	In	4787 Enders road Manlius , Manlius, N	Yes	I 100% support sidewalks for our community!
331	12/3/2023	Sonja Rizzo	In	4894 BENTBROOK DR., Manlius, NY	Yes	
332	12/3/2023	Steven Robertson	In	4734 Tremblant Circle, Manlius, NY	Yes	
333	12/3/2023	Thomas DiLaura	In	8354 Prestwick Dr, Manlius NY 13104	Yes	Thank you for organizing this! This makes so much sense for the safety of our children.
334	1/2/2024	Suzanne Boltman	In	8360 Glen Eagle Drive, Manlius, NY	Yes	
335	12/18/2023	Cynthia Robertson	In	4734 Tremblant Circle, Manlius NY	Yes	
336	12/15/2023	Joan Pellegrino	In	8359 Glen Eagle Drive , Manlius NY	Yes	
337	12/12/2023	Andrew Venditti	In	4749 Prestwick Dr , Manlius NY	Yes	
338	12/12/2023	Sarah Escaleira	In	8287 Prestwick drive, Manlius, NY	Yes	
339	12/12/2023	Sarah Pinsky	In	4737 Prestwick Drive , Manlius, NY	Yes	
340	5/13/2024	Peter O'Malley	Out	4105 Gibbs Road, Manlius, NY 13104	Yes	Enders Road at Route 92 needs pedestrian infrastructure including sidewalks.
341	5/13/2024	Hannah Thornton	Out	4385 winding creek roads Manlius, NY	Yes	
342	5/13/2024	John Disque	Out	4863 Hillview Circle manlius NY 13104	Yes	
343	5/13/2024	Lauren Carlyle	Out	8348 Preserve Parkway, Manlius NY 1	Yes	
344	5/12/2024	Joseph Resti	Out	7787 Rolling Ridge Drive Manlius, NY	Yes	
345	5/12/2024	Alex Henn	Out	4646 Ring Necked Path Manlius, NY	Yes	
346	5/11/2024	Stephanie O'Malley	Out	4105 Gibbs Rd Manlius, NY	No	
347	5/11/2024	Pamela OMalley	Out	4105 Gibbs Rd Manlius, NY	No	
348	5/11/2024	Elizabeth Charlesworth	Out	4438 Silkweed Cir Manlius, NY	Yes	
349	5/11/2024	Kirby Black	Out	7883 Corsica LN Manlius, NY	Yes	
350	5/9/2024	Thomas Burke	Out	8082 Wild Lemon Ln Manlius, NY	Yes	
351	5/9/2024	Navin Parajuli	Out	102 Brinan Field rd Manlius, NY	Yes	
352	5/6/2024	Tammy T. Johnson	Out	4565 S. Eagle Village Road Manlius N	Yes	Safety 1st!!!
353	5/4/2024	Matthew LaHaye	Out	4871 Pembroke Drive, Manlius NY	Yes	
354	5/4/2024	Shannon Banes	Out	9133 Whistling Swan Lane, Manlius, N	Yes	

	Date	I have read the above description about this project and support sidewalks on Enders Road.	Do you live in the proposed sidewalk district?	Address	Are you the property owner?	Comments
355	5/3/24	Hongen Jie	Out	8091 Squrriel Corn Ln, Manlius NY	Yes	
356	5/3/2024	Siqi Gracie Jie	Out	8091 squirrels corn ln, Manlius, NY	No	I am a student from eagle hill 8th grade. Me and my friend always walk to Gabriella's/ walgreen and Circle K. I'd hope that there is a side walk to provide safety for us students and if it actually happened that will be great.
357	4/15/2024	Diana Disque	Out	4863 Hillview Cir		
358	4/9/2024	BECKETT FOSTER	Out	8186 Old Sunridge Drive, Manlius NY	No	enders needs sidewalks
359	4/9/2024	brooklyn young	Out	8023 shadowrock rd, Manlius NY	No	
360	4/9/2024	Ike Wood	Out	4822 Hyde Rd, Manlius NY	No	
361	4/9/2024	Michael Costanza	Out	4755 Limberlost Lane, Manlius, NY, US	Yes	.
362	4/7/2024	Alexander Wang	Out	120 Brinan fields run, Manlius NY	No	
363	4/7/2024	Anne Reagan	Out	4880 EDGEWORTH DR, Manlius NY	Yes	
364	4/7/2024	Cole Wang	Out	120 Brinan Fields Run, Manlius, NY	Yes	
365	4/7/2024	Patrick Fitzgerald	Out	9107 Cirrus Ct Manlius NY	Yes	
366	4/6/2024	C POLLICHEMI	Out	8247 turnstone dr, Manlius NY	Yes	
367	4/6/2024	Heather sympson	Out	120 Stonecrest Drive, Manlius NY	Yes	
368	4/6/2024	Kathleen Jill Hauswirth	Out	6862 state route 3 Pulaski, ny	Yes	Much safer for Grandchildren to walk to school!
369	4/6/2024	Michele Kellish	Out	8329 Preserve Parkway Manlius NY 13	Yes	
370	4/6/2024	Pamela Moynihan	Out	110 Schrouder St, Manlius, NY	Yes	
371	4/5/2024	Anita Pudusseri	Out	4655 Hartsfield Place Manlius NY 1310	Yes	
372	4/5/2024	Eunhee Park	Out	4519 Swissvale Dr. Manlius,NY	Yes	
373	4/5/2024	Jayoun Kwon	Out	9105 Cirrus Ct, Manlius NY	Yes	
374	4/4/2024	Marie Judge	Out	304 Seneca Street, Manlius NY	No	
375	4/4/2024	Boniswa Alaniz	Out	4859 Enders Rd, Manlius NY	Yes	
376	4/4/2024	Christine Rudnick	Out	4485 Huntington Lane, Manlius, NY 13	Yes	
377	4/4/2024	Donna Hack	Out	9115 Stratus Circle, Manlius NY	Yes	I think sidewalks are a wonderful idea and hope this comes together. Thank you for doing this work!
378	4/4/2024	Patrick JADIN	Out	7850 Cahill Rd, Manlius, NY	Yes	
379	4/30/2024	Colette Tom	Out	4257, Fraser Fir Dr, Manlius NY	No	
380	4/30/2024	Dahlia Saada	Out	8092 squirrel corn lane, Manlius NY	No	
381	4/30/2024	Liberty Reisner	Out	8092 Wild Lemon Lane , Manlius NY	No	Due to only one shuttle being sent to Eagle Hill a day many athletes are needing to walk to the high school on the street without a sidewalk, which is very unsafe a sidewalk would help protect our children.
382	4/30/2024	Rachel Luedtke	Out	8234 Verbeck Dr , Manlius, NY	Yes	
383	4/3/2024	Ava Giraffe	Out	8572 E Seneca Tpke, Manlius, NY	No	I walk here after school a lot and from experience I think that this would be beneficial to the area and help encourage walking
384	4/3/2024	Chris Makes	Out	4857 Pembroke Dr, Manlius NY	Yes	
385	4/29/2024	David Mittiga	Out	4925 Tinderbox Circle, Manlius NY	Yes	

	Date	I have read the above description about this project and support sidewalks on Enders Road.	Do you live in the proposed sidewalk district?	Address	Are you the property owner?	Comments
386	4/28/2024	Sheila Gaglione	Out	4870 Pembroke dr. , Manlius, NY	Yes	
387	4/27/2024	Maggie McKee	Out	4857 Pembroke Drive Manlius	Yes	
388	4/27/2024	Nadia Tsai	Out	7993 Blarney Stone Way Manlius	Yes	
389	4/22/2024	Anne Messenger	Out	8 Fawn Ridge, Manlius, NY 13104	Yes	
390	4/22/2024	Gavin Goodwin	Out	7899 White Pine Path Manlius NY 131	Yes	I'm pro sidewalk
391	4/22/2024	Katie Perry	Out	4535 Limestone drive , Manlius NY	Yes	I support!
392	4/21/2024	Kathy Slattery	Out	19 Fawn Ridge , Manlius NY	Yes	
393	4/20/24	Judith Hueser	Out	136 Edwards Falls, Manlius NY	Yes	
394	4/20/2024	Edward Limbert	Out	8419 Woodbox Road, Manlius NY	Yes	
395	4/2/2024	Yusuf Ay	Out	4845 Enders Road , Manlius, NY	No	
396	4/2/2024	Cristina Tom	Out	4257 Fraser Fir Drive, Manlius	Yes	
397	4/2/2024	Kim Jeffery	Out	4992 N Eagle Village Rd , Manlius NY	Yes	Sidewalks on Enders Rd are long overdue. Although I do not live in the proposed sidewalk district, I do live nearby and have always felt the lack of sidewalks between the schools and neighborhoods are a considerable safety issue. They should connect to the high school as well. Many students walk from Eagle Hill to various practices and other activities there.
398	4/19/2024	Deidre Prince	Out	4515 Swissvale Dr, Manlius NY 13104	Yes	
399	4/19/2024	Heather Heath	Out	4321 Hepatica Hill Rd, Manlius NY	Yes	Thank you for keeping our kids safe!
400	4/19/2024	Joseph heath	Out	4321 Hepatica Hill Rd, Manlius NY	Yes	Add sidewalks then build MORE sidewalks to the preserve and Pompey pines thanks!
401	4/14/2024	Ben Coscia	Out	8153 Old Sunridge Dr, Manlius NY	Yes	My family walks in the proposed sidewalk district frequently
402	4/14/2024	Jim LaRonde	Out	8178 Pembroke Drive , Manlius NY	Yes	
403	4/13/2024	Ellen Fanning	Out	4865 Hillview Circle Manlius	Yes	
404	4/13/2024	Jenna Wagenblatt	Out	8153 Old Sunridge Drive, Manlius NY	Yes	We enjoy walking around the neighborhoods with our family. A sidewalk down Enders is something we would appreciate for safe passage.
405	4/12/2024	Peter Marley	Out	8778 Horseshoe Lane, Manlius, NY	Yes	This is a very important project. Kids walking down Enders road on the shoulder poses a danger to both the kids and drivers.
406	4/12/2024	Tina Nabinger	Out	4622 Pauli Drive Manlius	Yes	If this proposal is approved, I would like this to happen on our side of Manlius. We need sidewalks to stay safe and improve our health as we walk our neighborhoods.
407	4/11/2024	Iris Lu	Out	4905 Edgeworth Drive, Manlius NY	No	

	Date	I have read the above description about this project and support sidewalks on Enders Road.	Do you live in the proposed sidewalk district?	Address	Are you the property owner?	Comments
408	4/11/2024	Amy Ay	Out	4845 enders Rd Manlius NY	Yes	Enders Road in Manlius is really important for our community because it connects a middle school, an elementary school, and a high school. However, it doesn't have any sidewalks, which is a big problem. Every day, students, including those in middle school who walk to the high school for sports practice, have to walk right next to cars that are going faster than 40 miles per hour. This is very dangerous. We all deserve to feel safe while walking in our neighborhood. That's why this petition is very important. Adding sidewalks would make it safer for students and everyone else who walks there. It would also help our community feel more connected and encourage more people to walk instead of driving. I hope the people who make decisions in our town listen to us and help make Enders Road safer by putting in sidewalks. It's really important for the safety of our kids and for everyone who lives and walks here. Let's work together to make our streets safe for everyone.
409	4/11/2024	Ayla Turgay	Out	4641 Brookhill dr. North Manlius	Yes	I would like to request a walking path for children to be able to commute to school comfortably
410	4/11/2024	Dwayne Wisbey	Out	4334 Winding Creek Rd, Manlius NY	Yes	
411	4/11/2024	Sue Yavuz	Out	420 Idlewood Blvd Baldwinsville NY	Yes	I will be resident of that district. It would be perfect for our kids.
412	4/10/2024	Anne Hegel	Out	8178 Pembroke Drive, Manlius NY	Yes	
413	4/1/2024	Reagan Hunt	Out	4498 limestone drive , Manlius, NY	No	
414	4/1/2024	Sierra todd	Out	3823 Pompey hollow rd , Manlius, NY	Yes	I teach at Enders Road. I see students walking on the road daily and have personally seen way too many close calls of someone getting very hurt or even killed. It’s a school = children = SIDEWALKS. Common sense.
415	4/1/2024	Susan Kennedy	Out	4595 Widgeon Path , Manlius, NY	Yes	Great work! So necessary for the safety of our kiddos and the enjoyment of all.
416	4/1/2024	Michael Marciano	Out	8130 Old Sunridge Dr Manlius	Yes	
417	4/1/2024	Erica Marciano	Out	8130 Old Sunridge Dr Manlius		
418	4/1/2024	Kristi Amack	Out	4882 Edgeworth Dr, Manlius NY		
419	3/9/2024	Amanda Lincoln	Out	8195 Pembroke Dr., Manlius NY	No	
420	3/9/2024	Amy Bleier Long	Out	132 Brinan Fields Run, Manlius NY	Yes	We live just outside the proposed district but our children and their friends walk along Enders to get home from school occasionally, and to get to the playground or friends’ houses. Enders Road needs a sidewalk for children’s safety.
421	3/9/2024	Ann Howe	Out	389 center rd	Yes	Yes, my grandchildren live there
422	3/9/2024	Elizabeth Balfour	Out	7811 Heritage Cir Manlius 13104	Yes	We need sidewalks for safety and walkability.
423	3/9/2024	Heather Waters	Out	5139 Hoag Lane Fayetteville NY 1306	Yes	
424	3/9/2024	Kelly Gillespie	Out	4380 Pompey Center Road, Manlius N	Yes	My son goes to Eagle Hill and my daughter the HS
425	3/9/2024	Lauren Henn	Out	4647 Ring Necked Path. Manlius	Yes	

	Date	I have read the above description about this project and support sidewalks on Enders Road.	Do you live in the proposed sidewalk district?	Address	Are you the property owner?	Comments
426	3/9/2024	Leslie Smith	Out	4930 S Eagle Village Rd, Manlius NY	Yes	
427	3/9/2024	Sarah Dardis	Out	4635 Hartsfield Place , Manlius, NY	Yes	I am not in the district but I have three children that have gone to Enders Rd, Eagle Hill and now the High school.. I drive to the high school every day and see kids of all ages try to navigate walking to the high school in snow and rain which make it difficult for the student and the driver .. . it's dangerous .. not to mention we should be encouraging walking in a time when people tend to sit idle .. side walks / bike paths should be a primary thought when planning neighborhoods that are within a mile from school ..
428	3/9/2024	Whitney Shepard	Out	409 Chapel St Fayetteville	Yes	
429	3/8/2024	Katherine Brice	Out	4397 Oran Station Road Manlius	No	I fully support! Thanks!
430	3/8/2024	Aileen Monroe	Out	Number 2 Road East, Manlius, NY 131	Yes	
431	3/8/2024	Andrea Freyer	Out	108 Turning Leaf Drive Manlius, NY	Yes	
432	3/8/2024	Casey Widger	Out	4450 Treetops Circle Manlius	Yes	The lack of sidewalks are one thing we noticed about that neighborhood when we were looking at houses in Manlius. We don't have sidewalks in our neighborhood, but we don't have the traffic that the Enders Road community has to experience.
433	3/8/2024	Diane Wladis	Out	4485 Spruce Ridge Drive, Manlius NY	Yes	I would love to see more sidewalks in our district. I wish there had been sidewalks for my kids to enjoy walking over their friend's houses after school when they were at Eagle Hill!
434	3/8/2024	Heather Cleary	Out	7642 SOMERSET LN, Manlius NY	Yes	For safety reasons, a sidewalk is a great idea. Also on FM Road.
435	3/8/2024	Jennifer Hughes	Out	8411 Brae Leure Rd., Manlius NY	Yes	
436	3/8/2024	Jennifer Penna	Out	8342 cazenovia road, Manlius NY	Yes	I walk my son to ERE from 92, which would also greatly benefit from sidewalks.
437	3/8/2024	Judy Winslow	Out	4830 Cavalry Green Drive, Manlius, N	Yes	I lived at 8316 Creekcrest Circle for close to 30 years. It is very important for safety reasons to be be able to walk on sidewalks from the various neighborhoods near the school. It was scary to walk from the high school after games etc when semi dark on the roads.
438	3/8/2024	Paul Penna	Out	8342 Cazenovia Rd Manlius NY 13104	Yes	I live just outside of this area and my son, myself and my wife walk routes to Enders road Elem, Salt City bread, Impact martials arts, etc constantly. Making the area more walkable would be incredible and something we and other families in the area would love. Students from the high school, elem and middle all walk this area also.
439	3/8/2024	Peyton Hargrove	Out	4491 Limestone Dr, Manlius, NY	Yes	
440	3/8/2024	Randalee Palladino-Kuss	Out	8225 Verbeck drive. Manlius	Yes	
441	3/8/2024	Rebecca Soliman	Out	8039 Chatham dr manlius ny 13104	Yes	
442	3/8/2024	Robin Bright	Out	4861 Hillview Circle , Manlius, NY	Yes	A much needed update for our community. Safety for our students walking to and from schools
443	3/8/2024	Susan kotlove	Out	8210 Pembroke Dr, Manlius, NY	Yes	We have 3 children that would benefit from having a safe place to walk. Currently we drive some of them to school or have them walk a different way. Kids that I see walking on Enders make me very nervous.
444	3/8/2024	Tereza Panzone	Out	Lamplighter Ln, Manlius, NY	Yes	

	Date	I have read the above description about this project and support sidewalks on Enders Road.	Do you live in the proposed sidewalk district?	Address	Are you the property owner?	Comments
445	3/7/2024	Alexis Butler	Out	8123 Verbeck Drive , Manlius NY	Yes	The children attending Enders and Eagle deserve a safe alternative to using gas powered vehicles. Our entire community will benefit from better walk ability.
446	3/7/2024	Barbara Hudson	Out	106 turning leaf drive , Manlius NY	Yes	I live in Brinan Fields. Many kids in our neighborhood walk to school and should be encouraged to do so, but it's so dangerous without sidewalks. I've noticed when my son walks or bikes to school that his mood and behavior are greatly improved from days he rides a loud, disruptive bus home. Bring sidewalks to Enders Road! When driving down Enders, I pass kids daily who are walking down Enders from the High School or to the high school for sports practice from Eagle Hill. Make this a safe journey for them!
447	3/7/2024	Candice Bassham	Out	4730 Sabre Ln, Manlius NY	Yes	
448	3/7/2024	Jennifer Williamson	Out	98 Kessler Lane Fayetteville NY 1306	Yes	
449	3/7/2024	Jessica Rice	Out	4556 Cone Wood Trail , Manlius NY	Yes	
450	3/7/2024	Johanna melfi	Out	Northfield lane , Manlius NY	Yes	
451	3/7/2024	Kathleen McDonald	Out	7566 Broadfield Rd. Manlius,NY 1310	Yes	
452	3/7/2024	Sapna Bazaz	Out	9109 Cirrus Ct, Manlius, NY	Yes	We need a sidewalk - Enders road with all its traffic for the school can be a dangerous place for kids trying to walk to and from school .
453	3/7/2024	Sarah berry	Out	4376 Brickyard Falls Road , Manlius, N	Yes	I have always felt there should be an actual side walk for people if all ages to use in this area! I'd love to see it happen.
454	3/7/2024	Seth Liebstein	Out	4401 Jack in the pulpit circle, Manlius,	Yes	
455	3/7/2024	Susan Gordona	Out	4039 Killarney Lane, Manlius, NY	Yes	
456	3/7/2024	Susan O'Connor	Out	4770 Queen Victoria Cir, Manlius, NY	Yes	We live just outside the proposed area but feel that these sidewalks would be greatly beneficial for our use as well
457	3/31/2024	Jennifer Erzen	Out	4927 Tinderbox Circle , Manlius NY	Yes	
458	3/31/2024	Krissy Couture	Out	108 Brinan fields run Manlius ny 1310	Yes	My kids and I walk to Enders frequently and it's not safe without a sidewalk. It is also absolutely vital for when my kids are old enough to walk to and from school from our home. A child is likely to get seriously injured or die on this rd.
459	3/31/2024	Mark Thompson	Out	8013 Blarney Stone way, Manlius NY	Yes	Outside of the villlage Manlius is challenging to walk with kids. Especially bridge crossings need space to walk.
460	3/31/2024	Pat Lamgevin	Out	103 edgemere Lane. Fayetteville	Yes	
461	3/30/2024	Amelia Wnorowski	Out	8528 Lamp Post Circle , Manlius NY	Yes	
462	3/30/2024	Casey Green	Out	125 Brinan Fields Run, Manlius, NY 13	Yes	
463	3/30/2024	Corine Lamb	Out	125 Summerhaven Drive South East S	Yes	
464	3/30/2024	Denise Sibole	Out	122 Crane Landing, Manlius NY	Yes	
465	3/30/2024	Lauren Longo	Out	10 Lynacres Blvd, Manlius NY	Yes	
466	3/30/2024	Susan Ryan	Out	205 W FRANKLIN ST,Fayetteville	Yes	Safety for walkers needs to be a top priority
467	3/29/2024	Holly Pollichemi	Out	8247 turnstone dr, Manlius NY	Yes	It is unsafe currently for students to walk on Enders rd! We need sidewalks!
468	3/29/2024	Prasanna Kapu	Out	I support	Yes	

	Date	I have read the above description about this project and support sidewalks on Enders Road.	Do you live in the proposed sidewalk district?	Address	Are you the property owner?	Comments
469	3/28/2024	Ann Smith	Out	5260 Ridge Rd. Cazenovia ny	No	
470	3/28/2024	Jennifer Van Valkenburg	Out	101 Cedar Heights Drive, Manlius NY	Yes	I think this would be a great addition to our FM community
471	3/27/2024	Amy Wright	Out	4613 red fox dr manlius ny 13104	Yes	
472	3/26/2024	Hannah Werther	Out	7650 redcoat circle manlius ny	No	Safety matters!
473	3/25/2024	Seth shapess	Out	3804 sweet rd, Manlius, NY	Yes	My kids will go to enders rd and walk to shining stars after school.
474	3/24/2024	Anna Abboud	Out	8313 Preserve Pkwy, Manlius	Yes	Our daughter attends FM schools and I agree sidewalks are needed for safety. There are often kids walking on the side of the road alongside heavy traffic at afternoon pickup times. Furthermore, sidewalks would enhance the connectivity of our community and enhance the community overall.
475	3/24/2024	Paul Crovella	Out	8109 Verbeck Dr., Manlius, NY	Yes	We live outside the sidewalk district, but travel this route and recognize the importance of the issue
476	3/23/2024	Carly Hack	Out	9115 Stratus Circle, Manlius NY	No	
477	3/22/2024	Claire Akin, I support this project.	Out	4816 Westfield Drive, Manlius NY	No	
478	3/22/2024	Ethan Richards	Out	4374 Winding Creek Rd, Manlius NY	No	
479	3/22/2024	Gabby Dardis	Out	4635 hartsfieldplace , Manlius NY	No	Sidewalks are needed
480	3/19/2024	Mary Cawley Oliver	Out	104 Cedar lane Jamesville ny	Yes	Sidewalks are definitely needed
481	3/19/2024	Mary Kay Peters	Out	8695 Hale Rd, Manlius NY	Yes	
482	3/19/2024	Sheila Coughlin	Out	4437 Treetops Circle, Manlius, NY	Yes	This is very important and crucial for the safety of our children.
483	3/18/2024	Elaine Denton	Out	4600 Whetstone Rd, Manlius NY	Yes	
484	3/16/2024	Annett Stock	Out	8334 Vassar Dr, Manlius NY		
485	3/16/2024	Brad Aldrich	Out	4900 Hyde Rd, Manlius NY		
486	3/16/2024	Brian Ackley	Out	4906 Hyde Rd, Manlius NY		
487	3/16/2024	Christina Ondrako	Out	8339 Vassar Dr, Manlius NY		
488	3/16/2024	Christopher Ryer	Out	4866 Hyde Rd, Manlius NY		
489	3/16/2024	Daniel Estock	Out	8348 Craine Dr, Manlius NY		
490	3/16/2024	Dr Uzo Unobagha	Out	8354 Craine Dr, Manlius NY		
491	3/16/2024	Emily Weller	Out	4875 Hyde Rd, Manlius NY		
492	3/16/2024	Eric Valentine	Out	4881 Hyde Rd, Manlius NY		
493	3/16/2024	Gretchen Bridendolph	Out	4886 Hyde Rd, Manlius NY		
494	3/16/2024	Jeffery Standish	Out	8327 Vassar Dr, Manlius NY		
495	3/16/2024	Jesse Weller	Out	4875 Hyde Rd, Manlius NY		
496	3/16/2024	Judy Jaffer	Out	4894 Hyde Rd, Manlius NY		
497	3/16/2024	Kara Young	Out	8337 Craine Rd, Manlius NY		
498	3/16/2024	Kim Kig	Out	8330 Craine Rd, Manlius NY		
499	3/16/2024	Mary Jane Mobley	Out	8331 Craine Rd, Manlius NY		
500	3/16/2024	Michale Duignan	Out	4855 Hyde Rd, Manlius NY		
501	3/16/2024	Mickey Coyne	Out	8330 Craine Rd, Manlius NY		

	Date	I have read the above description about this project and support sidewalks on Enders Road.	Do you live in the proposed sidewalk district?	Address	Are you the property owner?	Comments
502	3/16/2024	Peter Stegemann	Out	8344 Vassar Dr, Manlius, NY		
503	3/16/2024	Sara Duignan	Out	4855 Hyde Rd, Manlius, NY		
504	3/16/2024	Steve Deckard	Out	4918 Hyde Rd, Manlius, NY		
505	3/16/2024	Todd Mobley	Out	8331 Craine Rd, Manlius, NY		
506	3/15/2024	Andrew Guenther	Out	103 Academy Street, Manlius NY	Yes	It seems obvious that there should be sidewalks near an elementary school and middle school. The speed limit should also be 20 rather than 25 during school hours.
507	3/15/2024	Sarah Buckles	Out	7652 Charlemont drive manlius	Yes	Although we do not live in the direct neighborhood, my kids attended/attend Eagle Hill and I fully support the sidewalks
508	3/14/2024	JaYeshkumar Das	Out	4949 Tinderbox Cir, Manlius,NY	Yes	I support the idea of having sidewalks on Enders road.
509	3/14/2024	Perrin Hickey	Out	7763 Gates Rd Manlius NY	Yes	
510	3/13/2024	Angela Gitner	Out	4354 winding creek road, Manlius, Ny	No	I use Enders Road nearly daily as my daughter goes to the high school. Children are often walking on the road. It would be much safer with a sidewalk.
511	3/13/2024	Samantha Kelly	Out	217 Homewood Drive , Manlius, NY	No	Most areas that have house on main roads should have sidewalks . So it's safer for those to walk to their destination. I wish there was one off my development too.
512	3/13/2024	Alyssa Mark	Out	8515 Equestrian Rdg, Manlius	Yes	
513	3/13/2024	Angela Mahajan	Out	4448 Winding Creek Rd, Manlius, NY	Yes	
514	3/13/2024	Justin Hodge	Out	8231 verbeck dr., Manlius NY	Yes	
515	3/13/2024	Katie Stephens	Out	8521 Cazenovia Rd, Manlius, NY 1310	Yes	
516	3/13/2024	Nell Bartkowiak	Out	8197 Pembroke Drive, Manlius, NY 13	Yes	
517	3/13/2024	Pamela Corper	Out	4522 Limestone Drive, Manlius, NY	Yes	This is long overdue- Are job is to keep our kids safe- let's do our job!
518	3/12/2024	Ashley Hoeh	Out	128 W Pleasant St. Apt F5 manlius, N	No	
519	3/12/2024	Andrew Alpern	Out	7657 Berkshire Parkway , Manlius NY	Yes	Thanks for trying to help people be safe!
520	3/12/2024	Angie Griffin	Out	8021 Blarney Stone way, Manlius NY	Yes	
521	3/12/2024	Brad Noble	Out	7714 Farley Lane, Manlius NY	Yes	
522	3/12/2024	Jill Hathorn	Out	8512 Equestrian Ridge , Manlius NY	Yes	
523	3/12/2024	Katie VanDyke	Out	8351 Cazenovia Rd Manlius NY 1310	Yes	
524	3/12/2024	Kent Marshall	Out	9125 stratus circle, Manlius NY	Yes	
525	3/12/2024	Melissa Ryan	Out	8507 Lamp Post Circle, Manlius NY	Yes	This is a safety priority. Very glad this is being addressed now!!
526	3/12/2024	Nicole Halbig	Out	4431 Twin Pines Dr Manlius	Yes	
527	3/12/2024	Philip	Out	4930 Fayetteville Manlius Rd, Manlius	Yes	
528	3/12/2024	Roseann Lorefice	Out	4694 Whetstone Rd Manlius	Yes	The community needs sidewalks. And we need to keep our children safe.
529	3/12/2024	Sijun Zhu	Out	8506 Chippendale Cir., Manlius, NY 13	Yes	
530	3/12/2024	Syed Rehman	Out	8231 Meadowview CT manlius NY	Yes	
531	3/12/2024	Tom Pilewski	Out	4625 GLENCLIFFE RD, Manlius, NY	Yes	
532	3/11/2024	Cassandra Aldrich	Out	4900 Hyde rd , Manlius NY	Yes	

	Date	I have read the above description about this project and support sidewalks on Enders Road.	Do you live in the proposed sidewalk district?	Address	Are you the property owner?	Comments
533	3/11/2024	Darla Chase	Out	7393 Silverwood Dr. Manlius NY 1310	Yes	
534	3/11/2024	Richard Bilharz	Out	4822 Harwick Ter, Manlius, NY	Yes	
535	3/10/2024	Angelique Massey	Out	8494 Woodbox Road, Manlius NY	Yes	
536	3/10/2024	Ashley Gunderson	Out	7790 Rolling Ridge Dr, Manlius NY	Yes	
537	3/10/2024	Bill Kirchof	Out	105 Norbert place , Manlius NY	Yes	
538	3/10/2024	Kimberly my Parr	Out	4886 Edgeworth Drive, Manlius, NY 13	Yes	A safe sidewalk along Enders Road is long overdue
539	3/10/2024	Lana Batick	Out	5038 Macclenthen Rd. Manlius	Yes	
540	12/9/2023	Stephen Weiter	Out	201 EUREKA DR, Manlius, NY	Yes	
541	12/7/2023	Rachel Costanza	Out	4755 Limberlost Lane, Manlius	Yes	I'm all in favor of making our area more walkable
542	12/6/2023	Amanda Hennigan	Out	118 Foxcroft Land Fayetteville, NY 130	Yes	
543	12/6/2023	Beverly Everding	Out	133 Edwards Falls Lane, Manlius, NY	Yes	
544	12/6/2023	Cristina Goldfain	Out	4872 Hyde Rd Manlius	Yes	Would love to see a protected bike lane available for the kids too.
545	12/5/2023	Alicia Loomis	Out	4850 Carey Drive , Manlius NY	Yes	
546	12/5/2023	Brooke Fullmer	Out	4618 Hartsfield Place , Manlius NY	Yes	
547	12/5/2023	Caitlin Cunningham	Out	8207 Verbeck Drive, Manlius	Yes	We live behind Enders but still walk and run along the road all the time. Sidewalks would do a lot to make walking around and to our schools so much safer.
548	12/5/2023	Eileen Nealon	Out	12 Fawn Ridge, Manlius NY	Yes	great idea important
549	12/5/2023	Jianmin Kuchera	Out	8766 Horseshoe Lane, chittenango, N	Yes	
550	12/5/2023	Michael Quinzi	Out	129 EDWARDS FALLS LN, Manlius	Yes	Live just outside the boundary of the sidewalk district but walk along Enders Rd daily
551	12/5/2023	Rebecca Scroggins Schuster	Out	8214 Old Sunridge Dr, Manlius, NY	Yes	
552	12/5/2023	Sarah OHara	Out	Brickyard Falls Road Manlius NY	Yes	Great Idea.....there are almost always people walking along the road with or without dogs.....traffic hazard and not safe for the walkers, bikers, runners.
553	12/5/2023	Sean Magee	Out	8499 Woodbox Rd, Manlius, NY	Yes	
554	12/5/2023	Shannon Schmiedel	Out	123 Brinan Fields Run Manlius, NY 13	Yes	
555	12/4/2023	Bailey Parrish	Out	4738 Hadley lane. Apt 5 manlius Ny 13	No	As a person who walks everywhere and used to walk down Enders to get to work in school that road could desperately use a side walk as a lot of drivers didn't care and I was almost hit plenty of times and during the winter it's even worse
556	12/4/2023	Brianna Murray	Out	200 Clinton St, Manlius NY	No	
557	12/4/2023	Caitlin Pompo	Out	4366 Winding Creek Road Manlius, N	No	
558	12/4/2023	Jordan Myers	Out	104 Audubon Road Fayetteville NY 13	No	
559	12/4/2023	Kate de la Garza	Out	803 Oakwood Street Fayetteville	No	I Support!!!!
560	12/4/2023	Amy Kruse	Out	7361 Dogwood Lane, Manlius	Yes	
561	12/4/2023	Andrea Belton	Out	5554 Gulf Rd Chittenango, NY 13037	Yes	I can't believe this wasn't done years ago! It's SO dangerous for the kids who walk to/from school, and anyone who walks on Enders Rd. Even more so in the winter!

	Date	I have read the above description about this project and support sidewalks on Enders Road.	Do you live in the proposed sidewalk district?	Address	Are you the property owner?	Comments
562	12/4/2023	Andrea Bray	Out	100 Linker Place Ct Clemmons NC 27	Yes	
563	12/4/2023	Carolyn Ann Sprague	Out	4591 Red Fox Drive, Manlius NY 1310	Yes	Thank you for caring about the safety of our children and other residents.
564	12/4/2023	Christina Rhinehart	Out	8058 Merrimac Drive, Manlius NY	Yes	
565	12/4/2023	Christine Santella	Out	8240 East Seneca Tpke, Manlius NY	Yes	
566	12/4/2023	Colleen C Combs	Out	217 Smith St Manlius NY	Yes	These are badly needed!! Thanks
567	12/4/2023	Colleen Krizman	Out	2129 Fitzgerald Point, Marietta NY 131	Yes	
568	12/4/2023	Dan Hasenwinkel	Out	8443 Woodbox Rd, Manlius NY	Yes	
569	12/4/2023	Daniel	Out	8793 Horseshoe Ln, Manlius NY	Yes	Sorely needed, obviously!
570	12/4/2023	Daniel Hatt	Out	8208 Verbeck Dr Manlius, NY 13104	Yes	I live adjacent to this district and strongly support a more walkable neighborhood, particularly for school kids that often walk down the Enders rd roadway.
571	12/4/2023	Daniel Tester	Out	4326 Winding Creek Rd. Manlius, NY	Yes	
572	12/4/2023	Deanne Will	Out	4607 Widgeon Path , Manlius NY	Yes	
573	12/4/2023	Dominika Koter	Out	9111 Whistling Swan Ln, Manlius NY	Yes	
574	12/4/2023	Erin badawy	Out	7579 Firebird ln, Manlius NY	Yes	
575	12/4/2023	Erin Engelhardt	Out	314 Mott Rd, Fayetteville	Yes	Not only do I support this project, but I wish for one extended on Mott Road to the school. Enders Road is much busier and walkable by many more children, so I would be thrilled if kids in that area could safely walk to school. While I do not live in the zone, I coach many kids who live there in youth lacrosse and my daughters are friends with kids in the neighborhood and could also benefit from being able to safely walk from their friends house to the playground and fields.
576	12/4/2023	Erin Mullally	Out	108 Foxcroft Lane, Fayetteville NY	Yes	A sidewalk is wonderful for a community, allowing safer mobility for everyone.
577	12/4/2023	Erin Trojan	Out	8789 Horseshoe Lane, Manlius NY	Yes	My children attend Enders and I drive to the school often. As a Landscape Architect I can attest that sidewalks are important to keep pedestrians safe and minimize distracted driving. Could you share this to the HSA?
578	12/4/2023	Gale Smith	Out	140 Washington Street Manlius	Yes	
579	12/4/2023	Heather Eggleston	Out	9122 Stratus Circle , Manlius NY	Yes	I would like to propose sidewalks in falconview, which is attached to the high school, along with street lights. There are not buses to the high school from there, but kids have to walk in the dark.
580	12/4/2023	Heather Tamurian	Out	4958 Tinderbox cir , Manlius NY	Yes	
581	12/4/2023	Holly Greenberg	Out	304 East Genesee Street Fayetteville	Yes	
582	12/4/2023	Jake Champagne	Out	4675 Ring Necked Path, Manlius, NY	Yes	
583	12/4/2023	Jenna Schanz	Out	4311 Arbutus Drive, Manlius, NY 1310	Yes	
584	12/4/2023	Juan F. Ibarra	Out	411 Spring st, Fayetteville NY 13066	Yes	
585	12/4/2023	Julie Feck	Out	4800 Hepplewhite Dr Manlius	Yes	
586	12/4/2023	Katherine Keeney	Out	8394 Woodbox Rd, Manlius NY	Yes	Please consider extending up 173 to Hyde Rd
587	12/4/2023	Katherine Kilabuk	Out	8194 old sunridge dr, Manlius NY	Yes	

	Date	I have read the above description about this project and support sidewalks on Enders Road.	Do you live in the proposed sidewalk district?	Address	Are you the property owner?	Comments
588	12/4/2023	Katherine McCormick	Out	8037 Merrimac Drive Manlius NY 1310	Yes	Sidewalks make so much sense for the safety and independence of our FM children.
589	12/4/2023	Katherine Mittiga	Out	4925 Tinderbox Cir Manlius	Yes	
590	12/4/2023	Kathy Hulslander	Out	Whetstone Rd, Manlius NY	Yes	
591	12/4/2023	Katy Shaw	Out	4452 Brickyard Falls Rd. Manlius, NY	Yes	Bottom line. This town needs more sidewalks throughout the city/town. Let's start around the schools!
592	12/4/2023	Kelly Harris	Out	2044 Limber Pine Circle, Manlius NY	Yes	
593	12/4/2023	Kelly Taylor	Out	4825 Carey Dr Manlius	Yes	
594	12/4/2023	Kerin Ruddy	Out	825 Oakwood Street, Fayetteville, NY	Yes	
595	12/4/2023	Leonore Fruehan	Out	3606 Sweet Road, Manlius NY	Yes	My kids are out of school now, but when they attended FM they frequently had to walk between the HS and Eagle Hill. We also encountered kids walking on those roads every day when driving in the area. It is a dangerous place for the frequent pedestrians there and I fully support the sidewalk proposal.
596	12/4/2023	Lisa Baribeau	Out	4773 Edgeworth Dr. Manlius	Yes	Unsafe for walkers currently. I'm a runner in this area and many teams use this area to run also.
597	12/4/2023	Marie Kulikowsky	Out	4545 Limestone Drive, Manlius NY	Yes	I think it would really be great to have sidewalks there!
598	12/4/2023	Maryrose Belmonte	Out	119 Indian Runner Circle Manlius NY	Yes	I live very close to this district and it would be wonderful!
599	12/4/2023	Michael Lacombe	Out	8407 Brae Leure Rd, Manlius NY	Yes	Please minimize crossing over street
600	12/4/2023	Nina Hamilton	Out	108 Stonecrest Dr, Manlius, NY	Yes	
601	12/4/2023	Oleg Dratsch	Out	138 Brinan Fields Run , Manlius, NY	Yes	
602	12/4/2023	Rachel Iacelle	Out	7645 e Seneca turnpike manlius 1310	Yes	We visit friends that are near by there occasionally.
603	12/4/2023	Rashad Jenkins	Out	114 brinan fields run , Manlius, NY	Yes	
604	12/4/2023	Reba McIntosh	Out	8236 E Seneca Tpke Manlius	Yes	A sidewalk would be great. Even better if it can connect to sidewalk by high school!!!
605	12/4/2023	Rebecca Marley	Out	8778 Horseshoe Lane, Manlius, NY	Yes	We don't live in the proposed district but our children attend Enders Road Elementary. It has always baffled us there are no sidewalks around the school. This is necessary for the students safety (elementary, middle and high school) as well as the drivers and bus drivers. It's a narrow road for kids to be walking on without sidewalks.
606	12/4/2023	Rebecca Taurisano	Out	4601 Widgeon Path, Manlius, NY	Yes	I do not let my children walk on this road because of the current lack of sidewalks! It's dangerous and much needed!
607	12/4/2023	Reeby Kirane	Out	5611 Muscovy Lane, Manlius 13104	Yes	
608	12/4/2023	Robert O Eggleston	Out	9122 Stratus Circle, Manlius, NY	Yes	I live right outside of the district, but have children at Enders Road Elementary and Eagle Hill Middle School. They definitely need a sidewalk for such a busy street with 2 schools on it. This will probably DECREASE traffic as fewer parents will need to drive their kids to school.
609	12/4/2023	Sarah Pralle	Out	207 Chapel St, Fayetteville	Yes	We need more sidewalks throughout the district, for everyone! But especially on Enders Road.
610	12/4/2023	Scott Thompson	Out	8768 Horseshoe Lane, Manlius, NY	Yes	I support this project. Making our community more walkable brings lot of benefits for everyone.

	Date	I have read the above description about this project and support sidewalks on Enders Road.	Do you live in the proposed sidewalk district?	Address	Are you the property owner?	Comments
611	12/4/2023	Shaena Brasz	Out	7371 Dogwood Lane, Manlius, NY	Yes	
612	12/4/2023	Sheri Dunckle	Out	8794 Horseshoe Lane, Manlius, NY	Yes	My children are in the school district and I drive on Enders Rd multiple times a day. I think it is very important that their be a sidewalk for kids who walk to/from school on that road. I'd hate to see one get hit by a reckless driver.
613	12/4/2023	Stacey Thomss	Out	8041 Merrimac Dr, Manlius, NY	Yes	Sidewalks on Enders would be such a safety improvement for our students
614	12/4/2023	Stacy Callahan	Out	119 Redfield Ave Fayetteville NY 1306	Yes	I don't live in that neighborhood but I drive that street multiple times a day. My son is in the school district. With there being schools on both ends of the street I always saw it fit to have a sidewalk. I do see kids walking from school with no sidewalks. For that reason I support the addition of a sidewalk.
615	12/4/2023	Steve burns	Out	4662 glencliffe road manius ny	Yes	The more sidewalks the better!
616	12/4/2023	Steven Page	Out	4897 Duguid Road, Manlius, NY	Yes	
617	12/4/2023	Steven Weigl	Out	4852, Pembroke Dr, Manlius, NY	Yes	
618	12/4/2023	Tara Carr	Out	24 Burr St Cazenovia NY 13035	Yes	
619	12/4/2023	Victoria Meguid	Out	4606 whetstone rd, Manlius, NY	Yes	Sidewalks are needed and necessary for safety.
620	12/4/2023	Yael Zeira	Out	4831 Hyde Rd, Manlius 13104	Yes	I support more sidewalks and walkability in Manlius in general.
621	12/3/2023	Brad Sauve	Out	4891 Memory Ln, Manlius NY	No	
622	12/3/2023	Brigid Farrell	Out	4251 Pompey Center Rd. Apt. 3 Manli	No	The more sidewalks the better!
623	12/3/2023	David Harding	Out	114 Green St, Manlius NY	No	I support this sidewalk project.
624	12/3/2023	Kala Jenkins	Out	114 Brinan fields run manlius ny 13104	No	
625	12/3/2023	Lacey Fougnier	Out	8205 Verbeck Dr , Manlius NY	No	We need a sidewalk to keep students off of the road.
626	12/3/2023	Lauren ruffrage	Out	4705 rustic lane Manlius	No	My children go to Enders
627	12/3/2023	Alicia Wood	Out	8115 Verbeck Drive Manlius NY 13104	Yes	
628	12/3/2023	Alyssa Calenzo	Out	8194 Indian hill rd, Manlius NY	Yes	
629	12/3/2023	Amy pollock	Out	7641 northfield, Manlius NY	Yes	
630	12/3/2023	Anthony Vitale	Out	4534 Limestone Drive, Manlius, NY	Yes	The current situation of no sidewalks connecting the schools to adjacent neighborhoods is extremely dangerous for pedestrians. This needs to be corrected before serious injury or death of a student.
631	12/3/2023	Barbara Wilson	Out	8786 Horseshoe Lane , Manlius NY	Yes	Long overdue! Thank you. (Now where's our water grant?)
632	12/3/2023	Benjamin Blechman	Out	4855 Tanglewood Lane, Manlius, NY 1	Yes	
633	12/3/2023	Beth Poulos	Out	6137 Thunderhead Ln, Manlius NY	Yes	
634	12/3/2023	Brenda Botbyl-Velez	Out	4614 Widgeon Path Manlius, NY,1310	Yes	Sidewalks have been long overdue!!
635	12/3/2023	Bryan Parmley	Out	8117 Trillium Trl, Manlius, NY 13104	Yes	Good luck, so much foot traffic on the shoulder of Enders road.
636	12/3/2023	Caitlin Graff	Out	4427 Silkweed Circle, Manlius	Yes	
637	12/3/2023	Carey Baker	Out	711 S Manlius St Fayetteville NY	Yes	
638	12/3/2023	Deirdre Popp	Out	4612 Pauli Dr, Manlius NY	Yes	
639	12/3/2023	Emily Caggy	Out	8227 Meadowview Ct Manlius NY 131	Yes	In favor of the sidewalk project

	Date	I have read the above description about this project and support sidewalks on Enders Road.	Do you live in the proposed sidewalk district?	Address	Are you the property owner?	Comments
640	12/3/2023	Jason Catalino	Out	300 Fayette Drive, Fayetteville, NY 13	Yes	Strongly support this sidewalk plan for the safety of all students who walk to school.
641	12/3/2023	Jennifer Loh	Out	9109 Whistling Swan Ln, Manlius NY	Yes	As a transplant to Manlius, I have never understood why we don't have sidewalks. We all walk our dogs and our kids on the street.
642	12/3/2023	Jill Cater-Cyker	Out	4738 Sabre lane, Manlius NY	Yes	
643	12/3/2023	Jilliann McGuire	Out	4424 Winding Creek Road, Manlius N	Yes	
644	12/3/2023	Katherine Thompson	Out	8013 Blarney Stone Way, Manlius NY	Yes	
645	12/3/2023	Kimberly Vitale	Out	4534 Limestone Dr Manlius NY 13104	Yes	My neighborhood is just on the other side of Limestone Creek from the end of Enders Rd. Many kids in my neighborhood walk or ride their bikes to and from Eagle Hill Middle School. Our neighborhood is also a popular jogging route for the FM high school distance runners. I am always extremely concerned for the safety of the kids along Enders Rd where there is no sidewalk or even a wide road shoulder to walk on, and I don't allow my own middle school child to ride her bike the 1 mile from our house to the school for fear of her safety. Driving down Enders Rd during school release times can be terrifying to watch as students make their way home alongside increased traffic from parents rushing to pick up their children or get home before the busses do, inexperienced teenage drivers, and the large busses squeezing by on the narrow road. Snowbanks exacerbate the problem. I personally have found it necessary to slam on my brakes for highschool runners crossing without looking for traffic behind them on more than one occasion driving on Enders Rd. Although we are not technically in the proposed sidewalk district, I believe the addition of a sidewalk along Enders Rd would benefit my neighborhood greatly and provide a safer route to and from school for all the kids in the neighborhoods adjacent to the proposed sidewalk district.
646	12/3/2023	Kristen Duda	Out	7496 northfield lane Manlius	Yes	
647	12/3/2023	Kristen McMahon	Out	8052 Merrimac Drive, Manlius NY	Yes	
648	12/3/2023	Lauren Issakainen	Out	4603 Widgeon path , Manlius NY	Yes	
649	12/3/2023	Leigh Petryssyn	Out	8211 Old Sunridge Drive, Manlius NY	Yes	I'm a transplant from Brooklyn NY. I love living here SO MUCH. I know I'm partial but having sidewalks just makes sense to me. I also have a 9 year old who wil start walking to school next year and knowing that she was somewhat self contained on a sidewalk would be ideal. Folks drive WAY to fast in Academy Hill and not that stuff can't happen on a sidewalk but I think it would definitely increase safety measures.
650	12/3/2023	Lisa Raymond	Out	4460 Brickyard Falls Road, Manlius, N	Yes	my kids are zoned to attend middle school here, sidewalks would improve safety
651	12/3/2023	Mary Ward	Out	8206 Pembroke Dr , Manlius NY	Yes	
652	12/3/2023	Nicole Anzalone	Out	4855 Enders Rd, Manlius, NY	Yes	

	Date	I have read the above description about this project and support sidewalks on Enders Road.	Do you live in the proposed sidewalk district?	Address	Are you the property owner?	Comments
653	12/3/2023	Sarah Fitzgerald	Out	9107 Cirrus Court Manlius NY 13104	Yes	Although I technically do not live in the mapped location of the sidewalk, I walk my dog down Enders frequently and would love a sidewalk. Additionally, if there was a sidewalk, I would feel much more comfortable allowing my kids to walk to and from activities at Eagle Hill. This project will benefit so many residents. Thank you for doing the work to drive this initiative forward!
654	12/3/2023	YINGYI Fang	Out	8517 Woodbox rd, Manlius, NY	Yes	
655	12/15/2023	Andrea Chávez	Out	4313 winding creek rd, Manlius NY	Yes	
656	12/14/2023	Chris Van Patten	Out	8235 Verbeck Drive, Manlius	Yes	While we don't live directly in the district, our street (Verbeck Drive) connects to the back of Enders and Eagle Hill school via a path, so we would also have access to the sidewalk and we would definitely use it for dog walks and recreation. I hope this happens, walkability is essential!
657	12/13/2023	Kathryn Bird	Out	7570 Firebird Ln Manlius	Yes	
658	12/12/2023	Carrie Neville	Out	118 Vanida Lane, Manlius NY	Yes	
659	12/12/2023	Celeste Archambault	Out	409 Homewood Dr., Fayetteville, NY 1	Yes	
660	12/11/2023	Kourtney Sibley	Out	134 Washington Street, Manlius NY	Yes	
661	12/10/2023	Karen Agrippino	Out	5264 Duguid Rd, Manlius NY	Yes	My niece and nephew live on 173 and go to Eagle Hill, we need a side walk on Enders and on 92 to the school

Enders Road Sidewalk District

May 22, 2024

Let's Build Sidewalks on Enders Road!

Connecting our schools, neighborhoods and businesses creating a safer and healthier community!

Enders Rd Draft Proposed Sidewalk District

Based off neighborhoods that would benefit from project
(includes 501 parcels)

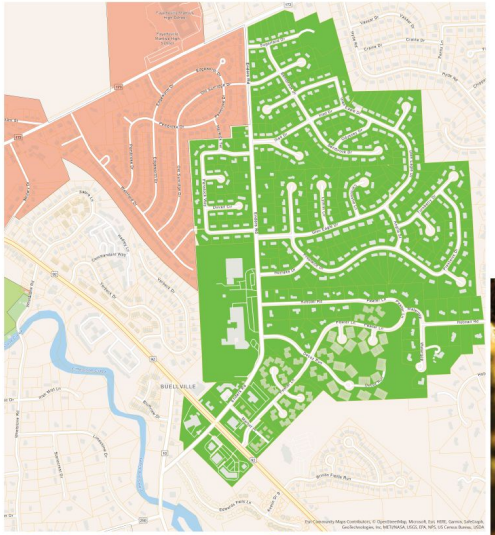

In order to apply for grants to fund this project, we need to show the Town Board there is neighborhood support!

Sign Our Petition!

https://forms.gle/SrcCgWTLeEon8mkNA

Want to get involved or have questions?

Contact Monica Browning at monica.browning@gmail.com
or Elaine Denton at elainemdenton@gmail.com

Join our Facebook Group: Enders Road Sidewalks Action Group

Timeline

April 2023 - Town of Manlius adopts the Neighborhood Sidewalk Program on

May 2023 - Held an informational meeting for Enders Rd at Manlius Library

- Discussed Process, Project and map of district working with Councilor Denton
- Created a Facebook page which today includes 237 members

Collected & Answered a lot of questions

December 2023 - Launched online petition

DA & EAST SYRACUSE

IDE! WORK • BUY • SELL • TRADE • GET IT DONE

Neighbors clamor for Enders Road sidewalk

DAVID TYLER

A community group is circulating a petition to establish a sidewalk district that would pave the way for a sidewalk along the 1.1-mile length of Enders Road.

BY DAVID TYLER

UBMITTED PHOTO

futures as guide

rday mornings at
weeks.

roup of residents of the neighborhoods around
generate community support
ngth of the

Timeline

March 2024 - Started door knocking with a team of 8 volunteers

- Posted lawn signs community members donated $160
- 2 community members donated printed materials
- Sent update to Town Board

April 2024 - Article in Eagle Bulletin & in Stroll Magazine

- FM School Board votes to sign petition
- Sent update to Town Board

May 2024 - Submitted petition

Today

Collected 661 signatures in support of building a sidewalk on Enders Rd

339 signatures from proposed district

Over 60% of properties in the proposed district

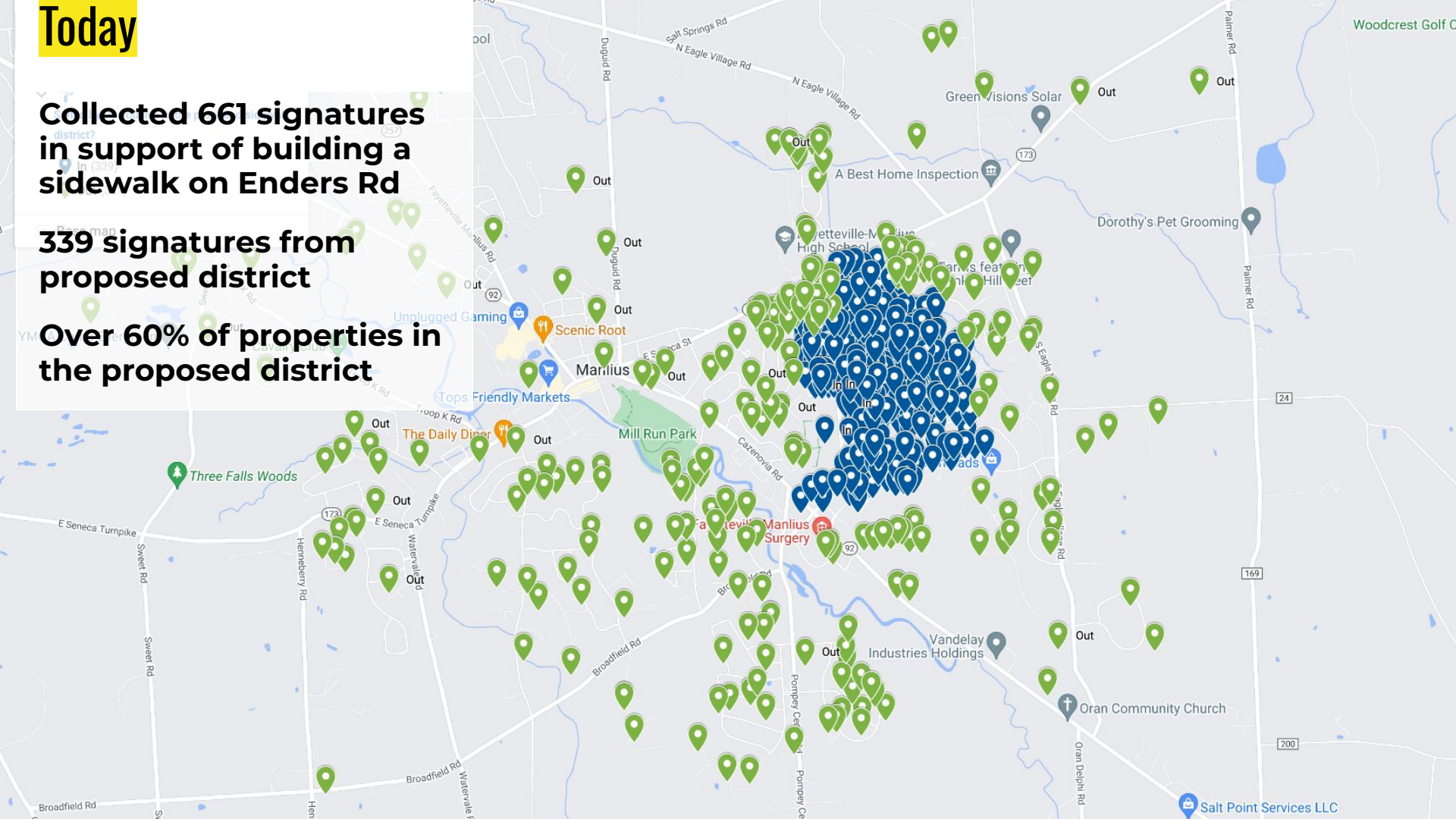

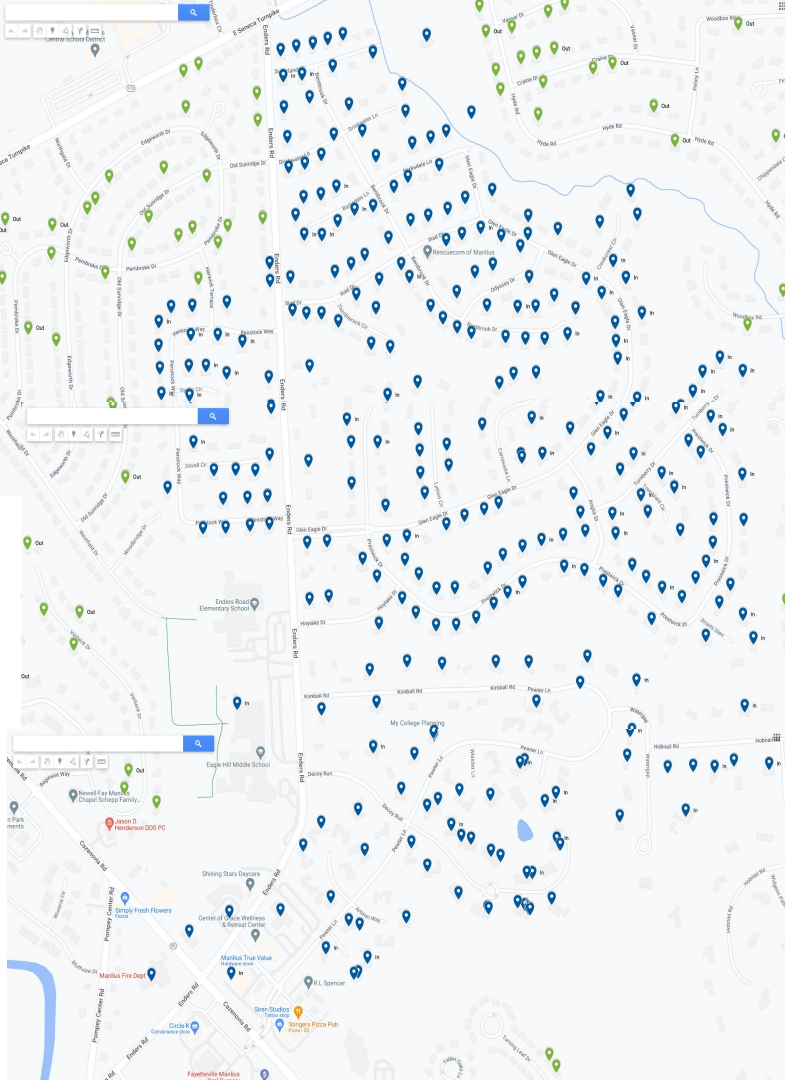

Let's Build Sidewalks on Enders Road!

Connecting our schools, neighborhoods and businesses creating a safer and healthier community!

Enders Rd Draft Proposed Sidewalk District

Based off neighborhoods that would benefit from project
(includes 501 parcels)

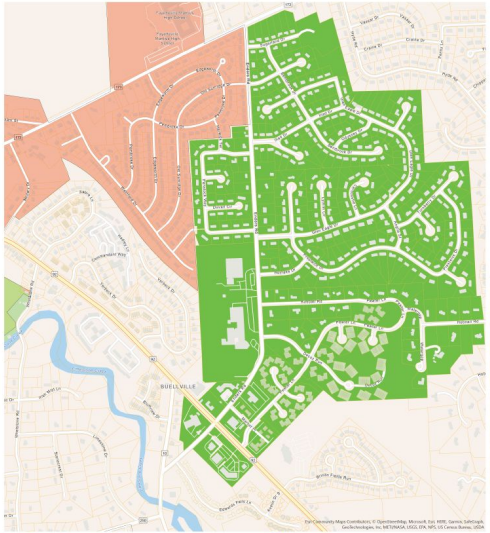

In order to apply for grants to fund this project, we need to show the Town Board there is neighborhood support!

Sign Our Petition!

https://forms.gle/SrcCgWTLeEon8mkNA

Want to get involved or have questions?

Contact Monica Browning at monica.browning@gmail.com
or Elaine Denton at elainemdenton@gmail.com

Join our Facebook Group: Enders Road Sidewalks Action Group

Enders Road Sidewalk District

By filling out this form you are showing your support for sidewalks on Enders Road and understand the expense of the construction and maintenance of the sidewalk shall be collected from the parcels within the proposed sidewalk district.

If we collect at least 65% of property owners in the proposed sidewalk district in support of this project and the Town Board accepts this petition. The Town Board will have the town engineer draft a map, plan and report to study this project. If the reports concludes that the project qualifies for grant funding bringing costs to no more than **$50 per year for residential properties and $150 for commercial properties**, the Town Board will move forward with creating the Enders Road sidewalk district.

- Learn more about the Neighborhood Sidewalk Program.
- Enders Road Sidewalk Initiative Brochure

This petition will be submitted to the Town Clerk & Town Board.

Want to get involved or have questions? Contact Monica Browning at monica.browning@gmail.com. You can also join our Facebook Group: Enders Road Sidewalk Action Group

Of the people we connected with 95% signed our petition.

We turned No's to Yes by reaching out, listening to concerns and explaining more about the Neighborhood Sidewalk Program.

Comments

- I think a sidewalk is so needed for the safety of our kids!!!

- I went to Enders, Eagle Hill, and FMHS for all 12 years, walking to and from school. Especially to and from FMHS, the lack of sidewalks is quite honestly dangerous, and I was close to being hit by cars walking home several times.

- I always felt it was dangerous when my kids walked to school. Also, often cars do not stop when students cross at the corner of 173 and Enders.

- Yes!!! Please for the love of god put sidewalks in! I have been asking for this for YEARS!!!! Just to be told “sorry, too bad” pretty much...I worried sick for my son when he was little about walking to school from Pewter Lane, would never let him do it because of this issue....Would love to see this happen for the safety of our little ones in the area and anyone else walking frankly

- I would feel much safer walking my dog. Thank you for your efforts!

Comments

- Please put in sidewalks to keep our kids safe and promote walking!

- Just a sidewalk on either side going down Enders Road from 173 to 92 would make our lives much safer and nicer! Thank you!

- I fully support this. It's unsafe for our school-aged children to walk on Enders Rd which links 3 of the 6 FM District schools. We need a sidewalk for their safety and their health. More kids walking would benefit their health and fitness. Thank you for attempting this for our community.

- They should've been in 20 years ago. It's a little ridiculous we have to have a petition to get them put in.

- Enders should have sidewalks. Safety, convenience, and common sense all point to the fact that there should be a way to walk from the elementary school to the high school.

Comments

- Due to only one shuttle being sent to Eagle Hill a day many athletes are needing to walk to the high school on the street without a sidewalk, which is very unsafe a sidewalk would help protect our children.

- I walk here after school a lot and from experience I think that this would be beneficial to the area and help encourage walking

- I teach at Enders Road. I see students walking on the road daily and have personally seen way too many close calls of someone getting very hurt or even killed. It’s a school = children = SIDEWALKS. Common sense.

- I can't believe this wasn't done years ago! It's SO dangerous for the kids who walk to/from school, and anyone who walks on Enders Rd. Even more so in the winter!

- This is a very important project and I will definitely needs to be done! Enders is not a safe road to walk on!! Let's change that.

Comments

- Sidewalks are long overdue and vital to the safety of children and all pedestrians on Enders Road.

- Our children attend Fayetteville Manlius High School and Eagle Hill Middle School. Is very dangerous for them to walk to school because there is no sidewalks. My neighbor daughter was hit by a car walking to school 2 years ago . Please Yes to sidewalks for the safety of the children.

- I am a student from eagle hill 8th grade. Me and my friend always walk to Gabriella's/ walgreen and Circle K. I'd hope that there is a side walk to provide safety for us students and if it actually happened that will be great.

- Please install a sidewalk along Enders! I see kids walking along enders in the dark, and during the day, leading to dangerous situations. Please prioritise the safety of our children and other pedestrians!

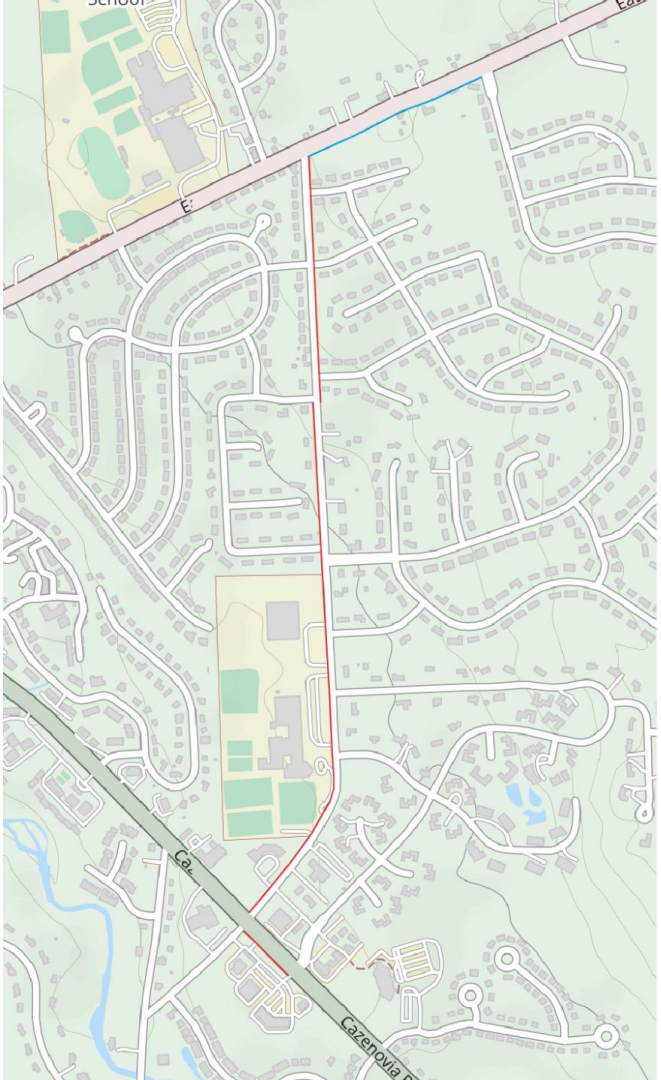

Study Area

- Enders Road
- Small Portion of 92
- Received feedback from Eagle View residents to include small portion of 173
- Many residents around this area would benefit. Up to Town Board for final district lines

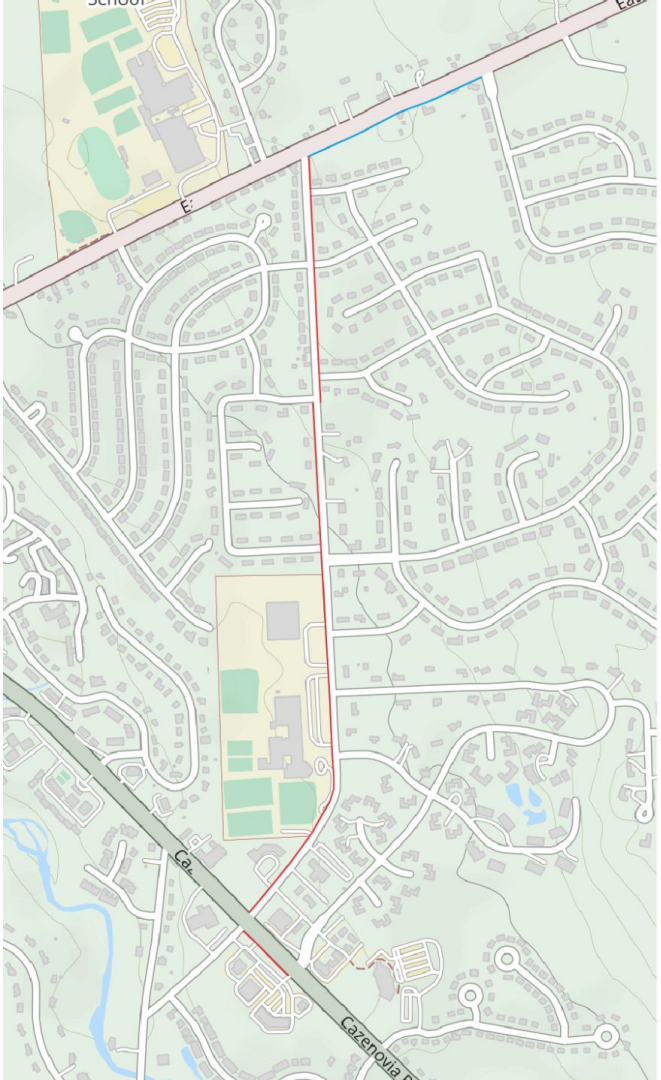

Concerns We Heard

- How much will it cost?
  - We broke down the costs with a rough quote for concrete vs asphalt from MJ Engineering with an estimate of 70% in grant funding: $50 residential & $150 for commercial parcels.
- How many trees will be cut down and will they be replaced?
- Some residents who did not sign our petition still supported sidewalks on Enders Rd but wanted it to be included in town taxes not an additional tax
- Will sidewalk be lighted?
- Crosswalks signs with flashing lights
- Pedestrian improvements wanted at intersections of 173 & 92

Next Steps...

Map, Plan & Report

Thank You!

Sign Our Petition at https://tinyurl.com/EndersRd

SERVICES AGREEMENT

This Services Agreement (this "Agreement"), dated as of May 9, 2024 (the "Effective Date"), is entered into by and between **DAVEY RESOURCE GROUP, INC.**, with offices located at 295 S. Water Street, Kent, Ohio 44240 ("Davey"), and the **Town of Manlius, NY**, with offices located at 301 Brooklea Dr, Fayetteville, NY 13066 ("Customer").

RECITALS

A. Davey is a leading provider of a full range of natural resource and utility consulting services.

B. Customer desires to retain Davey to perform certain services, and Davey desires to perform the services for Customer, upon the terms and subject to the conditions set forth in this Agreement.

NOW, THEREFORE, in consideration of the mutual covenants, terms, and conditions set out in this Agreement, and for other good and valuable consideration, the receipt and sufficiency of which are hereby acknowledged, the parties agree as follows:

1. Exclusive Terms and Conditions. The parties intend for this Agreement, together with Exhibit A, to exclusively govern and control each of the parties' respective rights and obligations regarding the Services (as defined below). Without limiting the foregoing, any additional or different terms contained in any purchase order or other request or communication from Customer pertaining to the Services, or any attempt by Customer to modify, supersede, supplement, or otherwise alter this Agreement, will not modify this Agreement nor be binding on the parties.

2. Services. Customer hereby retains Davey to perform the services set out in Exhibit A (the "Services"). Davey shall furnish all labor, materials, tools, equipment, and competent supervision necessary to complete the Services. Davey will perform the Services in accordance with the specifications set forth on Exhibit A (the "Specifications").

3. Fees and Expenses.

3.1 As consideration for the performance of the Services, Customer shall pay to Davey the fees set forth on Exhibit A (the "Fees"). Customer shall pay the Fees to Davey within 30 days after receipt of each invoice from Davey ("Invoice"). Additional Services, and their related fees, may be added to Exhibit A from time to time upon terms mutually agreed upon by the parties.

3.2 To the greatest extent permitted by law, any Invoice not paid in full within 30 days of the Invoice date is subject to a late fee in the amount of 1.5% of the unpaid Invoice balance per month until the invoice is paid in full ("Late Fee"). Customer understands and agrees that the Late Fee reasonably represents Davey's damage and loss resulting from late payments. In addition, Customer agrees to pay interest on any unpaid invoice amount at the maximum rate allowed by law. The payment to and acceptance by Davey of a Late Fee or interest will not constitute a waiver by Davey of Customer's default with respect to any overdue amounts, nor prevent Davey from exercising any of the other rights and remedies granted at law or equity. Davey reserves the right to use any and all means of collection available under applicable law to collect any amount past due. If Davey initiates litigation or other collection action against Customer to recover any amount, Customer shall pay all litigation and collection costs and expenses, including reasonable attorneys' fees and expert witness fees, incurred by Davey in connection with such litigation or collection act.

3.3 Upon Customer's request, prior to the final payment, Davey will deliver evidence that all of Davey's indebtedness in connection with the Services has been satisfied. Acceptance of final payment will not be deemed a release or waiver of any claims by Davey under this Agreement.

4. Timing. Davey will perform the Services in accordance with a schedule mutually agreed upon by the parties. Davey will promptly respond to Customer's inquiries and reasonable requests during the Term (as defined below).

5. Limited Warranty. For a period of 90 days from the date Services are performed (the "Warranty Period"), Davey warrants to Customer that the Services will be performed in a timely, professional, and workmanlike manner by qualified personnel (the "Limited Warranty"). If it is determined that Davey has breached the Limited Warranty, Davey will, in its reasonable discretion, either: (i) re-perform the defective part of the Services or (ii) credit or refund the fees paid for the defective part of the Services. **This remedy will be Customer's sole and exclusive remedy and Davey's entire liability for any breach of the Limited Warranty.** To the greatest extent permitted by law, except for the Limited Warranty, Davey makes no warranty whatsoever, including, without limitation, any warranty of merchantability or fitness for a particular purpose, whether express or implied, by law, course of dealing, course of performance, usage of trade or otherwise.

6. Authority to Grant Access to Job Site. Customer represents and warrants that Customer has full authority and the legal right to authorize and grant access, and does hereby authorize and grant access, to Davey to enter the job site, including all streets, sidewalks, and all surrounding property or areas necessary to gain access to or remove material from the job site. Customer understands and agrees that Davey has relied upon such representation and warranty to perform its services under this Agreement.

7. Source Materials. Customer will furnish to Davey all source materials, system diagrams, circuit diagrams, databases, and maps related to Customer's facilities that are necessary for Davey's performance of the Services ("Customer Source Materials"). Davey disclaims any liability for errors, omissions, or inaccuracies contained in or resulting from Customer Source Materials or information obtained from any third party or publicly available source.

8. Service Reports. Upon Customer's request during the Term, Davey will provide service reports in form and manner reasonably acceptable to Customer.

9. Compliance with Laws. Davey will perform the Services in compliance with applicable laws, regulations, and ordinances. Davey will maintain in effect during the Term all licenses, permissions, authorizations, consents, and permits required to perform the Services.

10. Independent Contractor. It is understood and acknowledged that in providing the Services, Davey acts in the capacity of an independent contractor and not as an employee or agent of the Customer. Davey will control the conditions, time, details, and means by which Davey performs the Services. Neither party will have the authority to commit the other party or bind the other party to any obligation or liability or to act for or on behalf of the other party.

11. Confidentiality. All non-public, confidential, or proprietary information (collectively, "Confidential Information"), including, but not limited to, specifications, samples, patterns, designs, plans, drawings, documents, data, business operations, customer lists, pricing, discounts, or rebates, disclosed by a party ("Disclosing Party") to the other party ("Receiving Party"), whether disclosed orally or disclosed or accessed in written, electronic, or other form or media, or otherwise learned by Receiving Party, and whether or not marked, designated, or otherwise identified as "confidential," in connection

with this Agreement is confidential, solely for Receiving Party's use in performing this Agreement or exercising its rights under this Agreement and may not be disclosed or copied unless authorized by Disclosing Party in writing. Confidential Information does not include any information that: (a) is or becomes generally available to the public other than as a result of Receiving Party's breach of this Agreement; (b) is obtained by Receiving Party on a non-confidential basis from a third-party that was not legally or contractually restricted from disclosing such information; (c) Receiving Party establishes by documentary evidence, was in Receiving Party's possession prior to Disclosing Party's disclosure; or (d) was independently developed by Receiving Party without referencing or using any Confidential Information. Upon termination or expiration of this Agreement, or at any time upon Disclosing Party's request, Receiving Party shall promptly return all documents and other materials received from Disclosing Party, and destroy or erase all other documents and electronic files containing Confidential Information and certify that such documents and information have been destroyed or erased. Notwithstanding the foregoing, Receiving Party may retain a copy of Confidential Information in connection with its legal document retention policies, and any Confidential Information retained will remain subject to the obligations in this Section. Receiving Party will be liable for any breach of this Section by any of its employees or agents. Disclosing Party will be entitled to injunctive relief for any violation of this Section, without any requirement to post a bond or other security.

12. Indemnification.

12.1 Each party (the "Indemnifying Party") shall indemnify, defend, and hold harmless the other party, and its officers, directors, employees, agents, representatives, successors, and assigns, (collectively, the "Indemnified Party"), from and against any and all claims, suits, actions, causes of action, and proceedings and any and all related liabilities, losses, damages, costs, and expenses (including, but not limited to, reasonable attorneys' fees) (collectively, "Losses") asserted against or incurred by the Indemnified Party if and to the extent caused by the Indemnifying Party's material breach of any term or provision of this Agreement or the negligence or willful misconduct of the Indemnifying Party, or its employees, representatives, or contractors. If and to the extent that Losses are caused by the joint conduct of the parties, then a party's duty of indemnification shall be in proportion to that party's contribution to the cause of such Losses.

12.2 Notwithstanding anything contained in this Agreement to the contrary, Customer shall indemnify, defend, and hold harmless Davey, and its affiliates, and their respective officers, directors, employees, agents, representatives, successors, and assigns, from and against any and all Losses arising from or related to this Agreement that are in excess of the Liability Cap (as defined below).

12.3 The indemnification obligation of the parties under this Section are contingent upon the Indemnified Party: (i) notifying the Indemnifying Party promptly of the claim and giving that party the exclusive right to control and direct the investigation, preparation, and settlement of the claim; and (ii) giving the Indemnifying Party, at the expense of the Indemnified Party, reasonable cooperation; provided, however, that the failure of the Indemnified Party to promptly give the Indemnifying Party notice shall affect that party's obligation to indemnify only to the extent the rights of that party are materially prejudiced by such failure, and further provided that the Indemnified Party may participate, at its own expense, in such defense and in any settlement discussions directly or through counsel of its choice.

12.4 This Section 12 shall survive the completion of the applicable Services for a period of one (1) year.

13. **Limitation of Liability.**

13.1 **Notwithstanding anything to the contrary in this Agreement, to the greatest extent permitted by law, in no event shall either party be liable for any consequential, indirect, incidental, special, exemplary, punitive, or enhanced damages, lost profits or revenues or diminution in value, arising out of, or relating to, this Agreement or in connection with any breach under this Agreement, regardless of (a) whether such damages were foreseeable, (b) whether or not the party was advised of the possibility of such damages, (c) the legal or equitable theory (contract, tort or otherwise) upon which the claim is based, and (d) the failure of any agreed or other remedy of its essential purpose. To the greatest extent permitted by law, in no event shall Davey's aggregate liability arising out of or related to this Agreement, whether arising out of or related to breach of contract, tort (including negligence), indemnification obligations, or otherwise, exceed the applicable insurance limits set forth in Section 15 (the "Liability Cap").**

13.2 **Notwithstanding anything to the contrary in this Agreement, to the extent the Services involve the evaluation or documentation ("Observational Data") of trees, tree inventories, natural areas, wetlands and other water features, animal or plant species, or other subjects (collectively, "Subjects"), the Observational Data will pertain only to the specific point in time it is collected (the "Time of Collection"). Davey will not be responsible nor in any way liable for (a) any conditions not discoverable using the agreed upon means and methods used to perform the Services, (b) updating any Observational Data, (c) any changes in the Subjects after the Time of Collection, including, but not limited to, decay or damage by the elements, persons or implements, insect infestation, deterioration, or acts of God or nature or otherwise (collectively, "Changes"), (d) performing services that are in addition to or different from the originally agreed upon Services in response to Changes, or (e) any actions or inactions of you or any third party in connection with or in response to the Observational Data. If a visual inspection is utilized, visual inspection does not include aerial or subterranean inspection, testing, or analysis unless stated in the scope of work. Davey will not be liable for the discovery or identification of non-visually observable, latent, dormant, or hidden conditions or hazards, and does not guarantee that Subjects will be healthy or safe under all circumstances or for a specified period of time, or that remedial treatments will remedy a defect or condition. To the extent Customer requests Davey's guidance on Customer's permitting and license requirements, Davey's guidance represents its recommendations based on its understanding of and experience in the industry and does not guarantee your compliance with any particular federal, state, or local law, code, or regulation. Davey may review information provided by or on behalf of Customer, including, without limitation, paper and digital GIS databases, maps, and other information publicly available or other third-party records or conducted interviews (collectively, "Source Information"). Davey assumes the genuineness of all Source Information. Davey disclaims any liability for errors, omissions, or inaccuracies resulting from or contained in any Source Information.**

14. Release of Claims Relating to Job Site Conditions. Customer hereby releases Davey from any and all claims of any kind, including claims for personal injury, death, and property damages, arising from or relating to any condition of the job site or any hazard on the job site that existed prior to the execution of this Agreement or was caused by a party not controlled by Davey, whether known or unknown.

15. Insurance. Davey, at its own expense, shall maintain during the progress of any services performed pursuant to this Agreement the following minimum limits of insurance: (a) Workers'

Compensation Insurance in at least the minimum amount required by and in compliance with the laws of the State where the services are to be performed; (b) Commercial General Liability Insurance in an amount not less than $1,000,000 per occurrence and $2,000,000 in the aggregate; and (c) Automobile Liability Insurance covering owned, non-owned, and hired vehicles used by Davey in connection with the services in an amount not less than $1,000,000 per accident combined single limit, $1,000,000 aggregate.

16. Term. This Agreement shall commence as of the Effective Date and shall continue in effect until the completion of the Services, unless sooner terminated pursuant to Section 17 (the "Term").

17. Termination.

17.1 Either party may terminate this Agreement for convenience effective upon 30 days' prior written notice to the other party.

17.2 In the event of a material increase in labor costs occurring during the performance of this Agreement through no fault of Davey, Davey may at its option terminate this Agreement, attempt to re-negotiate the Fees, or request an equitable adjustment to the Fees. A change in labor costs shall be considered material when the labor costs increase by more than 3% during the term of this Agreement.

17.3 Either Party may terminate this Agreement, effective upon written notice to the other Party (the "Defaulting Party"), if the Defaulting Party: (a) materially breaches this Agreement, and such breach is incapable of cure, or with respect to a material breach capable of cure, the Defaulting Party does not cure such breach within 15 days after receipt of written notice of the breach; (b) becomes insolvent or admits its inability to pay its debts generally as they become due; (c) becomes subject, voluntarily or involuntarily, to any proceeding under any domestic or foreign bankruptcy or insolvency law, which is not fully stayed within seven days or is not dismissed or vacated within 30 days after filing; (d) is dissolved or liquidated or takes any corporate action for such purpose; (e) makes a general assignment for the benefit of creditors; or (f) has a receiver, trustee, custodian, or similar agent appointed by order of any court of competent jurisdiction to take charge of or sell any material portion of its property or business.

17.4 Upon the expiration or termination of this Agreement for any reason, Customer shall pay Davey for all work performed, and reimburse Davey for all non-cancellable costs properly incurred by Davey in connection with the Services, up to the date of expiration or termination, as applicable.

18. Survival. Termination or expiration of this Agreement does not affect any rights or obligations under this Agreement that by their nature or intent survive the termination or expiration of this Agreement.

19. Force Majeure. Notwithstanding anything to the contrary in this Agreement, Davey shall not be liable or responsible to Customer, nor be deemed to have defaulted under or breached this Agreement, for any failure or delay in fulfilling or performing any term of this Agreement, if Davey's failure or delay is caused by or results from any of the following events: acts of God, flood, fire, earthquake, hurricane, epidemic, explosion, war, invasion, hostilities, terrorist threats or acts, riot, government order or law, embargoes, blockades, or other similar events beyond the reasonable control of Davey.

20. Further Assurances. Each party shall use commercially reasonable efforts to, from time to time at the request of the other party, furnish the other party the further information or assurances, execute

and deliver such additional documents, instruments, and conveyances, and take other actions and do other things, as may be reasonably necessary or appropriate to carry out the provisions of this Agreement and give effect to the transactions contemplated by this Agreement.

21. Assignment. Customer shall not assign or transfer any of its rights or obligations under this Agreement without the prior written consent of Davey. Any purported assignment or transfer in violation of this Section shall be null and void. No assignment or transfer shall relieve Customer of any of its obligations under this Agreement.

22. Severability. The invalidity, illegality, or unenforceability of any provision in this Agreement does not affect any other provision in this Agreement or the validity, legality, or enforceability of such provision in any other jurisdiction.

23. Waivers. No waiver by either party of any of the provisions of this Agreement shall be effective unless explicitly set forth in writing and signed by the party so waiving. No waiver by either party shall operate or be construed as a waiver in respect of any failure, breach, or default not expressly identified by such written waiver, whether of a similar or different character, and whether occurring before or after that waiver.

24. Notices. All notices, requests, consents, claims, demands, waivers and other communications under this Agreement shall be in writing and shall be deemed to have been given: (a) when delivered by hand; (b) when received by the addressee if sent by a nationally recognized overnight courier (receipt requested); (c) on the date sent by facsimile or e-mail (with confirmation of transmission) if sent during normal business hours of the recipient, and on the next business day if sent after normal business hours of the recipient; or (d) on the third day after the date mailed, by certified or registered mail, return receipt requested, postage prepaid. Such communications must be sent to the respective parties at the addresses set forth in this Agreement (or to such other address that may be designated by a party from time to time in accordance with this Section).

25. Entire Agreement; Amendments. This Agreement, together with Exhibit A, constitutes the entire agreement between the parties and supersedes all other communications, oral and written, between the parties relating to the subject matter of this Agreement. This Agreement may be amended, modified, or supplemented only by an agreement in writing signed by both parties.

26. Choice of Law and Forum. This Agreement will be governed by and construed in accordance with the internal laws of the State of Ohio, without giving effect to any choice or conflict of law provision or rule (whether of the State of Ohio or any other jurisdiction) that would cause the application of laws of any jurisdiction other than those of the State of Ohio. Any legal suit, action or proceeding arising out of or related to the Services or this Agreement, or the matters contemplated under this Agreement, shall be instituted exclusively in the state courts located in Portage County, Ohio, or the United States District Court for the Northern District of Ohio, and each party irrevocably submits to the exclusive jurisdiction of such courts in any such suit, action or proceeding and waives any objection based on improper venue or inconvenient forum.

27. Counterparts. This Agreement may be executed in counterparts, each of which shall be deemed an original, but all of which together shall be deemed to be one and the same agreement. A signed copy of this Agreement delivered by facsimile, e-mail, or other means of electronic transmission shall be deemed to have the same legal effect as delivery of an original signed copy of this Agreement.

[Signature Page Follows]

IN WITNESS WHEREOF, the parties have caused this Agreement to be executed as of the Effective Date.

DAVEY RESOURCE GROUP, INC.

Signature:_Andrew Ullman_____

Printed Name:__Andrew Ullman_____

Title:_Project Developer_____

[*The Town of Manlius, NY*]

Signature:_____

Printed Name:_____

Title:_____

[Signature Page to Services Agreement]

Exhibit A

Services and Fees

Town of
MANLIUS
New York

Town of Manlius, NY Tree Inventory and Community Forest Management Planning Services

Prepared For:

Town of Manlius
3 N. Franklin Street
Manlius, NY 14891

Prepared By:

Andrew Ullman
Project Developer
Davey Resource Group, Inc.
750 Ensminger Road, Suite 100
Tonawanda, NY 14150
Cell: 646.740.9424
E-mail: andrew.ullman@davey.com

June 12, 2023

DAVEY Resource Group

Introduction

Trees are part of everyday life in the Town of Manlius. The Town's urban forest creates a sense of place and supplies real benefits to those who live in Manlius. Trees along streets, in parks, around playgrounds, and in backyards provide shade and beauty and enhance the quality of life in Manlius by bringing natural elements and wildlife habitats into urban settings. Trees also moderate temperatures, reduce air pollution and energy use, improve water quality, and promote human health and well-being.

Davey Resource Group, Inc. "DRG" understands the benefits trees bring to your community. We also realize the challenges that come with managing public trees.

About Davey Resource Group, Inc.

For more than 30 years, DRG has inventoried trees throughout the United States. We know that the data collected during a tree inventory is critical to helping you manage your urban forest proactively and better mitigate tree-related risk. Since you rely on the inventory data and plan findings and recommendations to make important decisions, DRG uses only qualified, experienced staff who are knowledgeable of both industry standards and the municipal work environment.

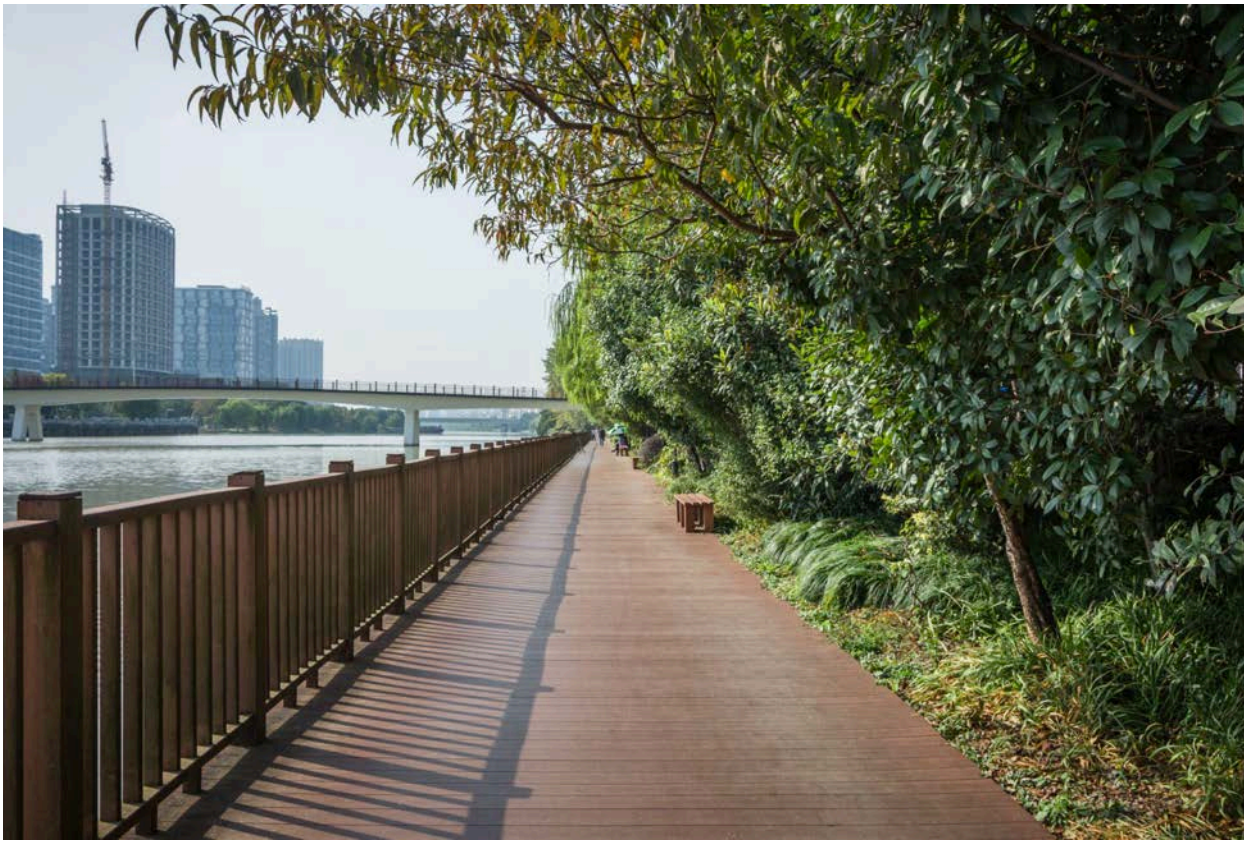

Trees bring natural elements and wildlife habitats into urban settings and they also moderate temperatures, reduce air pollution and energy use, and improve water quality.

Urban Forest Experts

We are pleased to introduce DRG and our team of urban forest experts to the Town and present our qualifications for providing tree inventory and planning services. DRG's team will provide you with solutions you can count on for building and maintaining tree canopy in a manner that not only enhances community aesthetics and public safety but also improves the community's environmental and social well-being through trees.

Our team consists of International Society of Arboriculture (ISA) Certified Arborists, urban and traditional foresters, urban planners, Geographic Information Systems (GIS) and Information Technology (IT) specialists, and ecological scientists. We have experience working with a wide variety of clients, including municipalities, parks, commercial complexes, and utilities, and have the knowledge, certifications, and training required to complete Manlius's project on time and budget while exceeding the Town's expectations.

We understand that the information in a tree inventory database and management plan helps you to complete your daily work more efficiently and allows you to:

- Respond to inquiries and requests about trees
- Quickly find trees when you need to schedule work
- Keep maintenance records up to date
- Make data-driven decisions; be accountable for actions and justify decisions
- Showcase the benefits of your urban forest
- Follow public record or "sunshine" statutes and laws

Natural Resource Management

DRG's Environmental Consulting team is your committed partner for natural resource planning and management. With 22 local offices and a national footprint, we offer a wide and growing variety of consulting services (in addition to urban forestry) including wetlands and stream studies, environmental design and ecosystem restoration, stormwater management and compliance, and invasive species management.

We understand the complex ecosystems, resource challenges, and regulatory concerns that impact the success of any environmental project. No matter the location—dense city core or a remote rural site—we leverage our creativity and expertise to deliver reliable, turn-key environmental consulting services. We combine the latest technologies with time-tested techniques to provide high-quality results in a timely and professional manner.

A Trusted Partner and Supporter of Arboriculture

Davey is a trusted partner of the United States Department of Agriculture (USDA) Forest Service and the Arbor Day Foundation, and a long-time supporter of the ISA and its local chapters. Davey is a founding partner with the USDA Forest Service of the i-Tree software.

Davey staff helped to develop and revise the American National Standards Institute (ANSI) standards for arboriculture, including tree risk assessment, and drafted some of ISA's best management practices. Davey also works with the Tree Care Industry Association (TCIA), as safety is priority one for the Davey Company. Recently, DRG created the Urban Forest Program Continuum to help our clients gauge and grow their tree management programs.

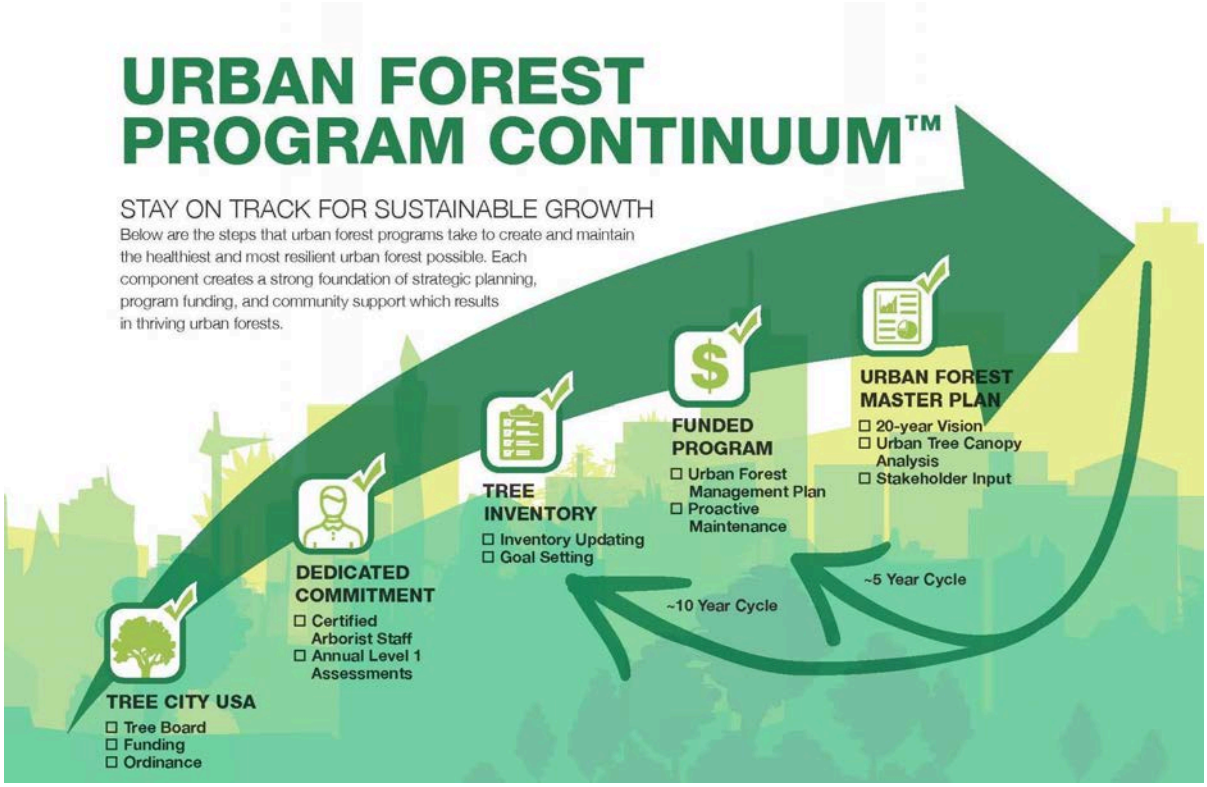

Davey Resource Group has proven solutions to help the Town of Manlius launch its program forward along the Urban Forest Continuum.

DRG's Focused Urban Forestry Services

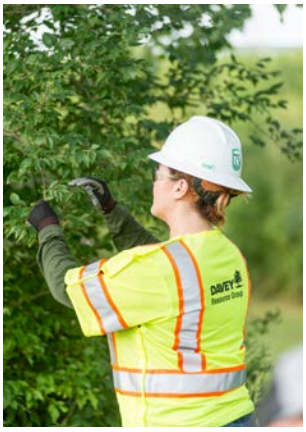

TREE INVENTORY

Whether inventorying one tree or hundreds of thousands of trees, DRG tailors each inventory to meet your specific program needs and project budget.

TREEKEEPER® SOFTWARE

Developed, maintained, and supported by DRG's in-house IT professionals, TreeKeeper® is easy-to-use, web-based software used to manage, share, and update inventory data.

URBAN FOREST PLANNING

Whether Manlius needs help managing the Town's trees daily or reaching overarching goals for the urban forest, our team has the experience, tools, and ability to help Manlius achieve both its short- and long-term goals. DRG develops management and master plans as well as storm preparedness, tree protection, woodlot, and invasive species management plans.

GIS

With GIS specialists in-house, we can map the Town's urban tree grow out, analyze the spatial distribution of available planting space, and predict the impact of threats to the tree canopy.

STAFFING

If the Town of Manlius does not have an urban forester or needs help with program management or projects, DRG's experienced ISA Certified Arborists work on-call, perform project work, or work as part-time or full-time contract staff.

TREE BENEFITS

As a developer of i-Tree, DRG knows how to use i-Tree Tools to highlight the benefits of your trees.

Scope of Work

This project is an integral part of Manlius's comprehensive tree care program. The results of this project will help Manlius better understand the composition, structure, and maintenance needs of its urban forest, allocate resources, develop risk management strategies, and promote the ecosystem benefits the Town's trees provide to the local community.

The proposed project has the following key components:

1. **Task 1-Tree Inventory.** The project is a GIS-based inventory of maintained trees, planting sites, and stumps found along public rights-of-way (ROW) and in public parks and properties. The inventory consists of DRG's urban foresters locating approximately 8,000 sites and recording the specified information about each site in the inventory database. DRG bases our tree inventory on the *ANSI A300 Part 9* standards.

2. **Task 2- Community Forest Tree Management Plan.** DRG uses Manlius's inventory data and industry standards and best management practices to develop a tree management plan upon completion of the inventory.

3. **Task 3-Tree Management Software.** DRG offers a free, one-time, one-year trial of our TreeKeeper® Software. DRG delivers the Town's inventory data in TreeKeeper® and as ESRI® shapefiles and an Excel™ Spreadsheet.

Project Approach

The following sections describe DRG's overall approach, or methodology, for accomplishing the Town's scope of work. This section includes a plan of work for the tree inventory and explains the technologies we use to complete the inventory, an overview of our TreeKeeper® software, and a description of a typical management plan or inventory summary report.

Dedicated to Safety

Safety is the number one priority of DRG. To ensure the safety of DRG's workers and those traveling nearby, DRG uses the following Personal Protective Equipment (PPE): ball caps (hard hats where required), high-visibility safety vests, safety glasses, and over-the-ankle boots. All employees adhere to company COVID policies as well as local and state guidelines.

Davey has provided Proven Solutions for a Growing World since 1880 and has been employee owned for 43 years.

Task 1. Tree Inventory

Work Plan

To ensure that the tree inventory meets the Town's goals and deadlines, DRG uses the following work plan.

Step 1. Communication

From project beginning to end, DRG staff keep open lines of communication with the Town of Manlius via telephone, e-mail, and, as needed, in-person meetings. DRG answers any questions Manlius has as well as keeps the Town apprised of the project's progress.

Step 2. Contract Phase

Once awarded the project, DRG executes a contract and supplies insurance per project specifications.

Step 3. Data Mining and Hardware Programming

The next step in the inventory process is to obtain the GIS data and imagery needed to set up the field computers used for data collection. DRG's urban foresters typically work with the Town's GIS or planning department to complete this step. If necessary, we can get imagery from other public sources. DRG uses the data fields defined in this proposal and the imagery, maps, and data files obtained from the Town and various sources to program the data collection software and field computers. At this time, we may contact you by phone to confirm the data attributes.

Step 4. Kick-Off Meeting

DRG staff will contact the Town after contract execution to schedule a kick-off meeting. During the kick-off meeting, Manlius's staff and the DRG project team discuss inventory safety and communication procedures and confirm project expectations and milestones. If possible, DRG's urban foresters assess a few trees with Town staff to ensure consistent assessment results.

Step 5. Data Collection

DRG typically begins data collection after the kick-off meeting. Our experienced, qualified urban foresters locate trees, planting sites, and stumps along maintained street ROWs and in public parks and properties, evaluate those trees and record the data specified by the Town. The collected data, once finalized, are Manlius's tree inventory database.

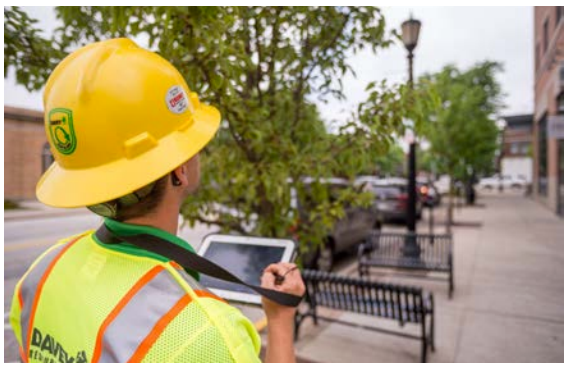

Accessing Inventory Data

DRG supplies access to the tree inventory data during data collection. To access tree records, utilize TreeKeeper® to view and field check data and even to route and plan for tree work.

Location Accuracy

DRG uses field computers and equipment that meet or exceed this project's location accuracy requirements. Having worked on thousands of tree inventory projects, DRG has found that using a combination of GIS and a customized data collection program provides the most exact data and the most efficient means for inventorying trees. DRG uses our in-house designed GIS software tool in conjunction with ruggedized computers with a GPS receiver to collect inventory data. Under favorable conditions, the equipment allows for sub-meter location accuracy of point data.

Individual Tree Inspection Process

During data collection, DRG's urban foresters walk by each tree and inspect the tree from the ground. Based on the conditions at the time of the inspection, DRG's staff identify the tree's species and its location, measure tree diameter, and rate its health. DRG's urban foresters also assess tree risk and suggest the specific maintenance involved in mitigating that risk as well as collecting all other information at this time. When data collection for an individual tree is complete, DRG's urban foresters walk to the next tree and follow the same steps, in the same order, to ensure consistent data collection.

DRG formally routes the collection of inventory data to ensure that staff collect all the sites in the project area in a systematic manner. Throughout the inventory process, DRG maps the streets, parks, and properties inventoried and shares that information with the Town. DRG also informs the Town of Manlius where staff intend to collect data next. DRG's urban foresters collect data Monday through Friday and often on weekends with our clients' permission.

Data Fields

For Manlius's inventory, DRG recommends collecting the following data fields, defined in Appendix A of this proposal:

1. Address (street address and X and Y coordinates)
2. Species
3. Tree size
4. Multi-stem tree
5. Condition
6. Primary Maintenance
7. Secondary Maintenance
8. Defects
9. Tree risk assessment and rating
10. Risk assessment complete
11. Further inspection
12. Overhead utilities
13. Date of inventory

The data fields listed above give Manlius ample information to manage their trees, planting sites, and stumps proactively. However, if Manlius has specific needs that the above data fields do not address, such as tree roots lifting sidewalks or clearance concerns, contact DRG to customize the project's scope of work.

Upgrading the Inventory

In addition to collecting trees, planting sites, and stumps, DRG can inventory other infrastructure that the Town might be managing, such as shrub rows, woodlots, natural or environmentally sensitive areas, irrigation boxes, benches, signage, and turf. DRG's urban foresters can also take and link pictures to tree records. DRG can upgrade the Town's inventory by changing the current scope of work or by further developing the project to have additional phases. If Manlius is interested in learning more about options for upgrading the inventory, contact DRG for information and fees.

Tree Risk Assessment

During the inventory, DRG's urban foresters perform an inspection of each tree that follows the ANSI tree risk assessment (ANSI 2017). For the Town's inventory, DRG will complete a 360-degree ground-based visual inspection of the crown, trunk, trunk flare, above-ground roots, and site conditions around the tree in relation to targets. The assessment only includes conditions detected from the ground. Visual inspection does not include aerial or subterranean inspection, testing, or analysis unless stated in the scope of work. DRG is not responsible for the discovery or identification of non-visually observable, latent, dormant, or hidden conditions

or hazards. If desired, DRG can provide additional levels of assessment or analysis for an additional fee that might help identify or further explore specific defects or tree conditions of interest.

The specified period for the risk assessment is one year. The risk part of this inventory and evaluation is to keep in compliance with the most recent standards and practices in the arboricultural industry. It is important to note that DRG's inspections are "rapid assessments" and are meant to show a need for further study; the assessments are not legally binding in any litigation.

For the tree risk assessment, DRG's urban foresters assign each tree one qualitative risk rating using the risk categorization matrices found in the ISA's *Best Management Practices - Tree Risk Assessment, Second Edition* (E. Thomas Smiley, Nelda Matheny, and Sharon Lilly 2017). Various and multiple failure scenarios help determine a tree's risk rating. The failure mode (i.e., branch, whole tree, codominant stem) with the most significant risk serves as the overall tree risk rating.

Planting Sites

When examining the state of Manlius's urban forest, it is essential to assess more than just the trees themselves. Species diversity is integral to the sustainability of an urban forest. Understanding your current stocking level and potential ability is crucial to short- and long-term planning. When assessing planting sites, we follow the mantra "Right Tree in the Right Place for the Right Reason". DRG will determine planting sites based on factors such as growing space, overhead utilities, and proximity to signs, lights, intersections, etc. Due to the nature of inventorying available planting sites, DRG recognizes the importance of understanding your goals and objectives for this tree inventory project.

Task 2. Management Planning

Community Forest Management Plan

The goal of DRG's tree management plan is to help communities recognize priority and proactive tree management tasks, know the value of community trees, and project realistic, multi-year budgets. To develop a tree management plan, our experienced urban foresters analyze the tree inventory data, assessing the data to determine the composition, structure, and function of the tree population. Then, DRG uses the findings from the data analysis, along with industry standards, risk management goals, and best management practices, to report on the status of the urban forest and prioritize tree maintenance needs. DRG develops a multi-year maintenance schedule and cost spreadsheet, provided as an editable Excel™ spreadsheet, based on prioritized maintenance needs.

Plan Sections

- *Executive Summary*: Provides an overview of the project and its findings.
- *Introduction*: Describes the assignment, methods, and other relevant information.
- *Structure & Composition of Tree Resource:* Using charts and tables and insight from DRG's experienced urban foresters, this section describes the composition, function, and structure of the urban forest,

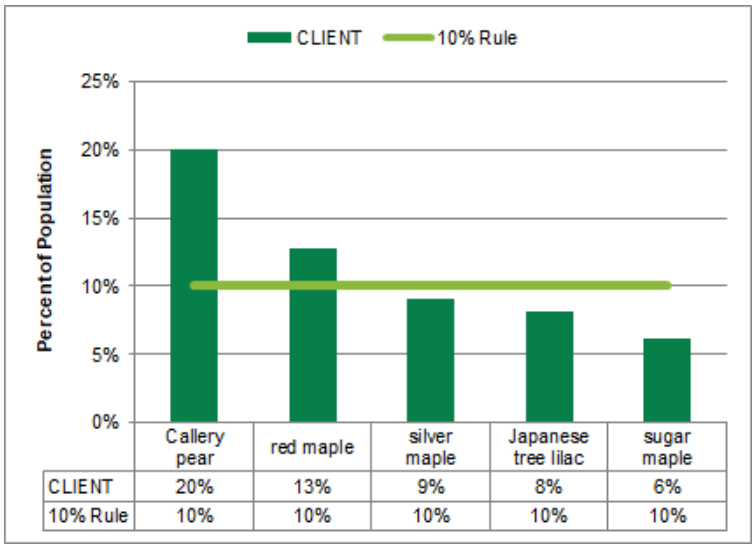

including its species diversity, diameter size class distribution, general health, priority maintenance, and potential pest-related threats to trees. DRG also discusses trends, observations, and concerns found during the inventory or data analysis in this section.

- *Functions & Benefits of the Tree Resource*: Highlights the environmental, ecological, and economic benefits trees provide to the community.
- *Recommended Management of the Tree Resource:* Focuses on the tree maintenance tasks that will help the Town mitigate risk within its urban forest, complete proactive maintenance cycles, and plant trees. Based on the inventory data, DRG's experienced urban foresters classify the type of maintenance work needed, present the number of trees needing each specific type of care, and lay out a plan for carrying out the tree work over a multi-year period.

The tree management plan addresses trees that need immediate care, or priority tree work, and those trees needing periodic inspection and preventative pruning to improve tree structure and general health. The plan also addresses the number and size of available planting spaces. In the plan, DRG groups tree maintenance tasks as follows:

- Priority tree removal
- Priority pruning
- Routine tree pruning cycle
- Structural pruning cycle
- Vacant planting space

To help project annual, long-term, or task-specific program budgets, DRG's tree management plan includes a multi-year, editable Excel™ maintenance schedule and cost spreadsheet. The maintenance schedule approximates the cost to perform the recommended tree maintenance based on average industry unit rates to perform similar work. The format of the maintenance schedule and cost spreadsheet enables the Town to update individual tree maintenance costs as prices change and modify workloads based on the Town's completed work.

- *Conclusion*—Summarizes the report, drawing inferences from the entire process about what has been found, or decided, and the impact of those findings or decisions.
- *Appendices*—Relevant appendices are provided.

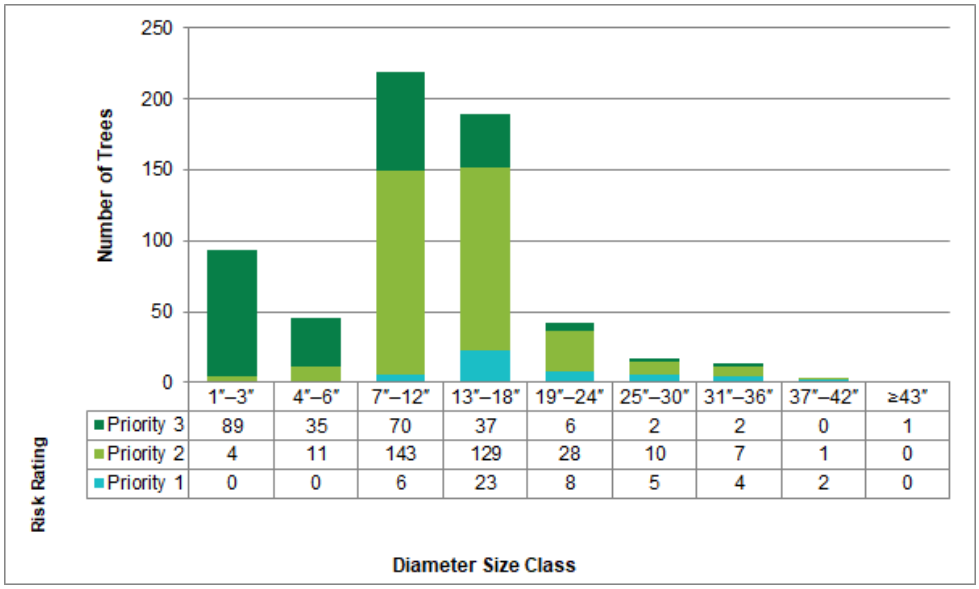

Risk Rating	1"–3"	4"–6"	7"–12"	13"–18"	19"–24"	25"–30"	31"–36"	37"–42"	≥43"
Priority 3	89	35	70	37	6	2	2	0	1
Priority 2	4	11	143	129	28	10	7	1	0
Priority 1	0	0	6	23	8	5	4	2	0

Optional Plan Add-Ons

While the information and recommendations in the Standard Tree Management Plan focus on inventory data analysis for proactive, cost-effective tree management, the Town of Manlius may have particular issues or needs for further improving its tree care program.

For an additional fee, customized management plan sections (or separate reports) can be developed using the inventory data and other local, regional, and national sources of information and best management practices. Manlius may want to consider adding one or more of these topics to the Standard Tree Management Plan:

- *Invasive Insect or Disease Management Strategy*: In this section, potential threats to the Town's tree population will be identified. Fundamentals of an Integrated Pest Management program will be explained, and strategies will be applied to existing pests. This section may also include information on wood utilization, and how to effectively monitor the community, improve public education, manage tree debris, reforest after an infestation, and work with stakeholders.
- *Waste Wood Utilization Plan:* Efficient utilization of waste wood can reduce costs for a community. Local needs and opportunities define the best management of this resource. An analysis of existing and future wood waste will be calculated. Based on the findings of the wood waste analysis, recommendations will be made to best utilize urban wood based on local resources and abilities.
- *Planting Plan*: A sustainable community forest must be diverse, vigorous, and properly stocked. This goal is often accomplished by having a planting plan. A planting plan will inform and advise tree managers and other stakeholders on the overall capacity for new trees where tree canopy should be expanded, species diversity measures improved, and the best planting techniques utilized. From the inventory data, a detailed statistical analysis of planting sites (including type, dimensions, and quantity) can be produced. The plan will also include a discussion on urban forest diversity issues, species selection, design methods, a detailed recommended species list, a tree planting worksheet, and recommendations for proper planting techniques and new tree maintenance tasks. Local needs and environmental justice will inform the planting plan.
- *Urban Tree Canopy*: This section will either estimate canopy cover using i-Tree Canopy or pre-existing Urban Tree Canopy analysis data. The section will discuss total community tree canopy, benefits provided, and compare canopy levels to similar communities in the Northeast. It will establish the value of measuring tree canopy and its implications and will provide a brief overview of establishing canopy goals and their role in urban forest management.
- *Storm Preparedness Plan:* A Storm Response and Recovery Plan is a practical document that details policies and procedures to increase the efficiency and productivity of tree risk reduction and storm response operations. The Storm Response and Recovery Plan will address many components of the community forestry program, the Town's emergency storm response system, and the role of the local, county, state, and federal government. Recommendations will range from overall management objectives to specific operational details, and from long-term management objectives to short-term program priorities.
- *Training*: Basic training of responsible staff by DRG experts that will guide all those involved in the ongoing maintenance of the i-Tree Inventory and implementation of the management plan. Follow-up by DRG in the second or third year is also a grant-funded option to ensure positive long-term support.

Task 3. Tree Inventory Data Delivery

For this project, Manlius is eligible to receive tree inventory data in DRG's TreeKeeper® software. As part of our one-time software trial, DRG provides a one-year subscription to TreeKeeper® software to Manlius free of charge. The Town also receives one year of telephone software support, also free of charge for the first one-year period.

- To access TreeKeeper®, use Safari® on an iOS device or via Google Chrome™ on a Windows® or Android device; the secure login information DRG provides to the Town.
- Once using TreeKeeper®, the Town can view and use the inventory data and download the data in a variety of formats, including CSV/Excel™ and ESRI® shapefile formats.

DRG offers custom software training for an added fee; contact DRG to learn more about our training programs, which can earn attendees up to eight ISA continuing education units (CEUs).

Other Formats

If the Town of Manlius needs the inventory data in different formats, such as Google Earth's KML, AutoCAD®, or i-Tree, or for a particular asset management software program like CityWorks, Hansen, or Cartegraph, DRG can supply the inventory data in those formats for an added charge. Please contact DRG for more information about data formatting options and fees.

TreeKeeper® gives the Town instant access to tree inventory data.

Davey's TreeKeeper is available as a subscription service (SaaS) with three-year and five-year subscriptions available to fit the Town's program's budget. TreeKeeper's pricing is "all in and upfront." There are no hidden fees or unexpected and expensive add-ons.

Easy to Use

TreeKeeper's interactive work environment makes managing inventory data easy. The Town can see and work with the tree inventory data through an interactive map and table. The map and table can be used independently or at the same time, giving you a totally custom work environment.

Another reason TreeKeeper is easy to use is that it is accessible by multiple people in separate locations at the same time. Any changes to the data, such as adding new sites, updating the information for an existing site, or running a report, are updated in real-time.

Knowing the benefits your trees provide is also easy. TreeKeeper automatically calculates the environmental benefits provided by trees. Air quality, carbon sequestration and storage, and stormwater benefits can be estimated for one tree, groups of trees, or for the entire population.

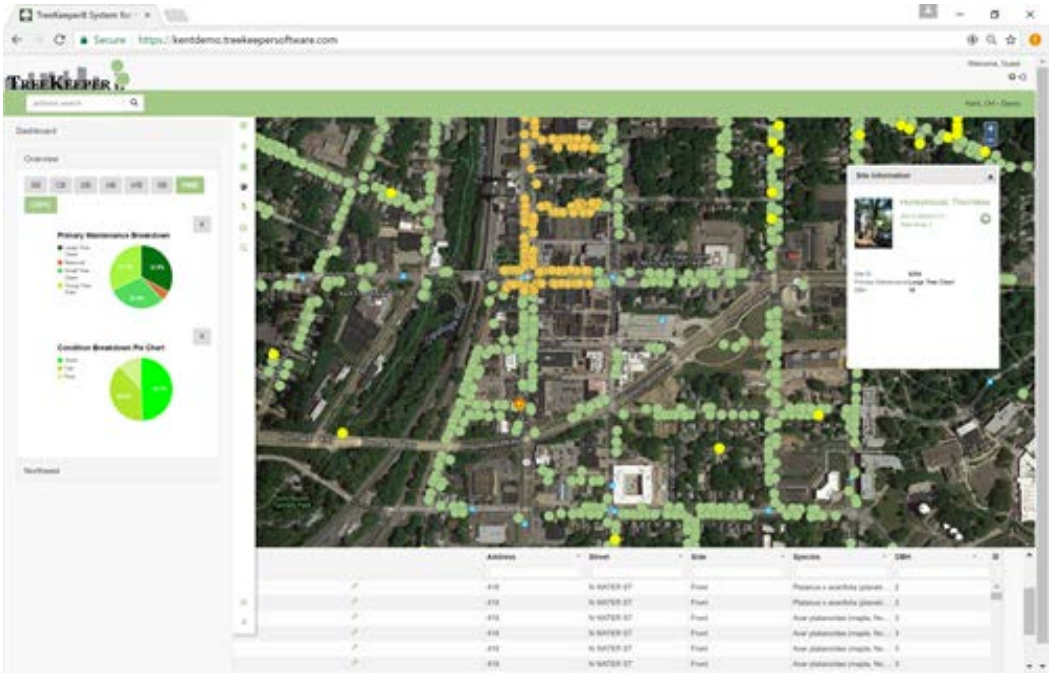

Using inventory data has never been easier. This screenshot of DRG's TreeKeeper shows the dashboard, query, and the call-out box.

Key Features

- *Map-Centric:* use the map to find information about individual sites or groups of sites.
- *List View:* sort and analyze data.
- *Query:* look up sites by any data field, such as address, species, or condition.
- *Search:* by one or multiple data fields; no nested searches.
- *Narrow Down:* refine the search results to find the result needed.
- *Switch Layers On-the-Fly:* change the data layer through a drop-down menu.
- *Dashboards:* gauge the inventory data via pre-set and user-designed graphs.
- *Reporting:* create reports at the touch of a button.
- *Work Orders:* assign work to crews, projects, or programs.
- *Work History:* keep track of the edits made to a site.
- *Edit:* update one site at a time or make batch edits to multiple sites.
- *Multi-User Access:* available via a secure internet connection.
- *Permissions:* assign access levels (no read or edit access) to users and viewers.
- *Tree Value:* calculated using a built-in tree value estimator based on i-Tree Tools.
- *Export Data:* to software such as Microsoft® Office and other word processing and spreadsheet programs.

In the Field

While in the field, you can find and update site information and add new trees or sites to the database using TreeKeeper. All edits are real-time. TreeKeeper works with most tablet computers and uses the tablet computer's location services or GPS availability to determine location.

Data Download Formats

In TreeKeeper, you can view, edit, and update the inventory data and download the data in a variety of formats, including CSV/Excel™ and ESRI® shapefile formats.

Information Sharing

If the Town of Manlius wants to share the tree inventory data with other organizations or the public, TreeKeeper provides a public interface for third-party viewing. TreeKeeper's public interface does not allow visitors to edit the data or "crowdsource" information, and you can determine what data is shown to visitors to the site.

We Listen to You

DRG stays on top of the latest technology trends to maintain TreeKeeper's place as one of the most advanced software systems for tree inventory management on the market. And, we also listen to you, our clients, to make sure TreeKeeper responds to the needs of their respective workplaces. Over the past 20 years, many of the upgrades to TreeKeeper, made by DRG's in-house software developers, came about by suggestion from our clients.

Project Schedule, Tasks, and Deliverables

The following project schedule lists key tasks along with expected completion dates and deliverables. If the Town's project schedule differs from what DRG projected, use the information for planning purposes.

Project Schedule (weeks)											
Task	**1**	**2**	**3**	**4**	**5**	**6**	**7**	**8**	**9**	**10**	**Deliverable**
Award	■										Insurance, contract
Data Mining and Field Computer Set-Up	■	■									Obtain basemaps and GIS data/ program software and hardware
Kick-off Meeting		■									Meeting summary as needed
Inventory Data Collection and QA/QC		■	■	■	■						Inventory of 8,000 sites; ongoing field checks; weekly e-mail updates
Inventory Data Delivery							■				Inventory data in TreeKeeper® and as ESRI® shapefiles and Excel™
Community Forest Management Plan										■	Data analysis, summary, and recommendations

Quality Control and Assurance

WE TAKE YOUR DATA SERIOUSLY

From the project's start to its finish, DRG focuses on the experience the Town has working with DRG and the quality of the project's deliverables. To ensure a good working relationship throughout the project, DRG collaborates with the Town early on to schedule fieldwork and meetings at mutually agreeable times and determine protocols for addressing questions and concerns that arise during data collection. DRG's staff also stay in contact with the Town's staff during all phases of the project to keep the Town informed of the project's status.

Inventory Statistics				
Site Count to Date		Percent Complete	Estimated Total Site Count	
3,161		83%	3,800	
Quality Assurance				
Overall Critical Error Score	Target Critical Score	Overall Non-Critical Error Score	Target Non-Critical Score	Percent Audited
100%	98%	98.7%	95%	1%

In addition to providing an excellent client experience and thorough communication, DRG takes measures to ensure the delivery of the entire scope of work. DRG's business development staff review the project's scope and provide a data specification, based on the project's contract, to DRG's in-house development team. DRG's development team consists of the inventory's project manager, and GIS and IT specialists. Our project manager reviews the scope of work again to ensure that the data fields and input codes match Manlius's specifications. Once the project manager approves the data specification, then DRG's GIS and IT staff program the field computers for data collection. Before the kick-off meeting, the project manager checks the field computers to make sure the computers are set up correctly and work properly. At the kick-off meeting, DRG reviews the project's work plan with the Town, answers questions, and ensures that Manlius and DRG's urban foresters are on the same page concerning the project's expectations.

Quality control and assurance continues during data collection. DRG's project manager and urban foresters use hot and cold data checks during fieldwork and encourage the Town to do so as well. DRG regularly updates Manlius on the project's status and makes the Town aware of any situations that may need immediate attention. At the end of the project, DRG's IT specialists run computer diagnostics on the inventory data to make sure the data is clean. Finally, DRG answers any questions the Town has about the data and our TreeKeeper® software and verifies Manlius's satisfaction with DRG's work.

Client Responsibilities

1. Provide DRG with imagery, maps, and data files. Our request may include the following: digital orthophotographs, available GIS data layers, other electronic or paper copies of maps for roads, pavement widths, right-of-way widths, boundaries and utilities, and an electronic file or printed list of street names and endpoints.
2. Provide daily contact information and directions during the inventory project.
3. Provide a copy of any existing tree inventory databases.
4. Coordinate and host a kick-off meeting before the start of fieldwork.
5. Agree to allow DRG to host Manlius's tree inventory data in TreeKeeper® software for one year. Terms and conditions apply.
6. By accepting this proposal, the Town of Manlius accepts DRG's Terms and Conditions and Limited Warranty (listed after the Authorization to Proceed page below) and agrees that, upon award, this proposal and its attachments will be made a part of the Agreement.

Investment

Task 1. Tree Inventory

- ☑ Computerized inventory data collection of up to 8,000 existing trees, planting sites, and stumps for a cost of: **$56,500.00**
- ❑ Additional inventory data collection above 8,000 trees/sites at a unit rate of: **$7.10/site**

Task 2. Tree Management Plan

- ☑ Standard Community Forest Management Plan **$5,500.00**
  Data assessment with findings and recommendations for maintenance with a 5-year projected budget

Optional Plan Add-Ons

- ❑ Invasive Insect or Disease Management Strategy **$2,000.00**
- ❑ Wood Waste Utilization **$2,000.00**
- ❑ Planting Plan **$2,000.00**
- ❑ i-Tree Canopy Cover **$2,000.00**
- ❑ Storm Preparedness Plan **$2,000.00**
- ❑ Training **Fee dependent on full scope of services to be provided**

Task 3. TreeKeeper® Software - Free One-Year Trial

- ☑ One-year subscription **Free**

During data collection, tree inventory data will be available for clients to view with compatible computer systems via our TreeKeeper® software. Clients agreeing to receive our promotional offer receive one free year of TreeKeeper® service beginning on the last day of the month of the inventory data release and ending 365 days later. DRG also supplies one year of telephone software support. DRG offers no discounts if Manlius declines the promotional software service offer.

TreeKeeper® Software - Renewal Fees (Optional)

The inventory data are the property of the Town, and there is no obligation to extend the software beyond the one-year complimentary service. Should the Town of Manlius wish to continue using TreeKeeper®, the following fees apply. DRG locks in the renewal fee at the prices listed below if the subscription does not lapse.

- ❑ One-year subscription **$2,500.00**
- ☑ Three-year subscription **$6,250.00**
- ❑ Five-year subscription **$10,000.00**

Additional TreeKeeper® Services

- ❑ Custom TreeKeeper® Training **$750.00 web/$1,800.00 on site**
- ❑ One Year of Premium Support **$1,500.00**
- ❑ Custom TreeKeeper® Training and One Year of Unlimited Telephone Support **$2,800.00**

This proposal is valid for 30 days, after which we reserve the right to amend fees as needed.

Authorization to Proceed

The above prices and terms and conditions and warranty are hereby accepted. I am authorized to bind the Town and authorize Davey Resource Group, Inc. to perform the specified work. I am familiar with and agree to the terms and conditions appended to this proposal. I understand that once accepted this proposal constitutes a binding contract. This proposal is based on an estimated number of trees/sites to be inventoried. Davey Resource Group, Inc. reserves the right to renegotiate the price based on the timing of the award, scheduling of fieldwork, the final methodology chosen by the client, and availability, completeness, and quality of maps and GIS information.

Town of Manlius, NY Proposal for Tree Inventory and Community Forest Management Planning Services

Estimated Project Total **$68,250.00**

***Estimated total assumes inventory of up to 8,000 sites, a CFMP, 3-year TreeKeeper software subscription and no additional or optional services. Please factor any additional fees into your grant application request if you would like to include them as part of your project.**

By signing this form, I do hereby acknowledge acceptance of the scope of work and associated fee, as well as the terms and conditions and limited warranty contained herein. Furthermore, my signature authorizes the work to be performed.

Town of Manlius, NY

Client Representative:

Authorizing Signature:

Title:

Date:

Davey Resource Group, Inc.

DRG Project Representative:

Title:

Date:

TERMS AND CONDITIONS

- All pricing is valid for 30 days from the date of this proposal, after which time we reserve the right to amend fees as needed.
- Time and materials (T&M) estimates may fluctuate and will be billed accordingly. Fixed fee contract prices will be billed as shown.
- Invoicing will be submitted monthly for work performed, unless otherwise agreed upon.
- Payment terms are net 30 days.
- If prevailing wage requirements are discovered after the date of this proposal, we reserve the right to negotiate our fees.
- The client is responsible for any permit fees, taxes, and other related expenses, unless noted as being included in our proposal.
- The client shall provide 48 hours' notice of any meetings where the consultant's attendance is required.
- Unless otherwise stated, one round of revisions to deliverables is included in our base fee. Additional edits or revisions will be billed on a time and material (T&M) basis.
- All reports are provided only to the client unless otherwise directed.

LIMITED WARRANTY

Davey Resource Group, Inc. ("DRG") provides this limited warranty ("Limited Warranty") in connection with the provision of services by DRG (collectively the "Services") under the agreement between the parties, including any bids, orders, contracts, or understandings between the parties (collectively the "Agreement").

Notwithstanding anything to the contrary in the Agreement, this Limited Warranty will apply to all Services rendered by DRG and supersedes all other warranties in the Agreement and all other terms and conditions in the Agreement that conflict with the provisions of this Limited Warranty. Any terms or conditions contained in any other agreement, instrument, or document between the parties, or any document or communication from you, that in any way modifies the provisions in this Limited Warranty, will not modify this Limited Warranty nor be binding on the parties unless such terms and conditions are approved in a writing signed by both parties that specifically references this Limited Warranty.

Subject to the terms and conditions set forth in this Limited Warranty, for a period of ninety (90) days from the date Services are performed (the "Warranty Period"), DRG warrants to Customer that the Services will be performed in a timely, professional and workmanlike manner by qualified personnel.

To the extent the Services involve the evaluation or documentation ("Observational Data") of trees, tree inventories, natural areas, wetlands and other water features, animal or plant species, or other subjects (collectively, "Subjects"), the Observational Data will pertain only to the specific point in time it is collected (the "Time of Collection"). DRG will not be responsible nor in any way liable for (a) any conditions not discoverable using the agreed upon means and methods used to perform the Services, (b) updating any Observational Data, (c) any changes in the Subjects after the Time of Collection (including, but not limited to, decay or damage by the elements, persons or implements; insect infestation; deterioration; or acts of God or nature [collectively, "Changes"]), (d) performing services that are in addition to or different from the originally agreed upon Services in response to Changes, or (e) any actions or inactions of you or any third party in connection with or in response to the Observational Data. If a visual inspection is utilized, visual inspection does not include aerial or subterranean inspection, testing, or analysis unless stated in the scope of work. When performing tree inventories or assessments, DRG will not be liable for the discovery or identification of non-visually observable, latent, dormant, or hidden conditions or hazards, and does not guarantee that Subjects will be healthy or safe

under all circumstances or for a specified period of time, or that remedial treatments will remedy a defect or condition.

To the extent you request DRG's guidance on your permitting and license requirements, DRG's guidance represents its recommendations based on its understanding of and experience in the industry and does not guarantee your compliance with any particular federal, state or local law, code or regulation.

DRG may review information provided by or on behalf of you, including, without limitation, paper and digital GIS databases, maps, and other information publicly available or other third-party records or conducted interviews (collectively, "Source Information"). DRG assumes the genuineness of all Source Information. DRG disclaims any liability for errors, omissions, or inaccuracies resulting from or contained in any Source Information.

If it is determined that DRG has breached this Limited Warranty, DRG will, in its reasonable discretion, either: (i) re-perform the defective part of the Services or (ii) credit or refund the fees paid for the defective part of the Services. **This remedy will be your sole and exclusive remedy and DRG's entire liability for any breach of this Limited Warranty.** You will be deemed to have accepted all of the Services if written notice of an alleged breach of this Limited Warranty is not delivered to DRG prior to the expiration of the Warranty Period.

To the greatest extent permitted by law, except for this Limited Warranty, DRG makes no warranty whatsoever, including, without limitation, any warranty of merchantability or fitness for a particular purpose, whether express or implied, by law, course of dealing, course of performance, usage of trade or otherwise.

Appendix A: Inventory Data Fields

1. **Address/Location**—DRG identifies the location of each tree, planting site, and stump by the following attributes.
    a. *Address.* House address.
    b. *On Street.* The street the tree is physically found.
    c. *Side.* The side of the house on which the tree stands in relation to the physical address.
    d. X and Y coordinates in the desired format.
    e. *Park Name.* The name of the park.
2. **Species**—DRG names trees by genus and species using both botanical and common names, and by cultivars where appropriate.
3. **Tree Size**—DRG's urban foresters measure the diameter to the nearest inch in 1-inch size classes at 4½ feet above the ground, or diameter at breast height (DBH).
4. **Multi-Stem Tree**—DRG notes if a tree has multiple stems on trunks splitting less than 1 foot above ground level.
5. **Condition**—Staff consider signs of stress, poor structure, mechanical damage, soil and root problems, disease, and pests in the assessment of tree condition.
    a. *Good.* A good tree shows no significant problems.
    b. *Fair.* A fair tree has minor problems that may be corrected with time or corrective action.
    c. *Poor.* A poor tree has significant problems that are irrecoverable.
    d. *Dead.* A dead tree shows no sign of life.
6. **Primary Maintenance**—DRG assigns one of the following maintenance needs:
    a. *Remove.* Trees recommended for removal have defects that cannot be practically or cost-effectively treated. Most trees in this category have a sizable percentage of dead crown.
    b. *Prune.* Removal of one or more limbs to reduce risk, provide clearance, and restore the tree.
    c. *Train.* Pruning of young or medium-aged trees to improve tree and branch architecture.
    d. *Discretionary.* Manlius may opt to prune or manage the trees for health or aesthetic appearance.
    e. *Stump Removal.* A stump is present and recommended to be removed.
    f. *Plant.* During the inventory, vacant planting sites are identified as Vacant Site Small, Vacant Site Medium, and Vacant Site Large (implying mature tree size), depending on the growing space available and the presence of overhead wires. Lacking local code definitions, planting sites are determined based on standard specifications included in accepted technical journals and by the arboriculture industry.
7. **Secondary Maintenance-** DRG assigns one of the following maintenance needs:
    a. Raise. Raise canopy to meet Town requirements for clearance.
    b. Building Clearance. Raise or reduce canopy to meet Town requirements for clearance from buildings
    c. Reduce. Reduce canopy for signs or line of site clearance.
8. **Defects**—DRG identifies the conditions which indicate the presence of structural defects recording only the most significant condition and limit conditions to the following:
    a. Dead and dying branches.
    b. Broken and/or hanging branches.
    c. Branch attachment (adventitious, codominant, multiple, overextended).
    d. Trunk condition (canker, bulges, ridges).
    e. Cracks.
    f. Decay or cavity (large trunk wound).
    g. Tree architecture (lean, bows, taper, live crown ratio).
    h. Root problem (dead, decayed, missing, abnormal, girdling, lack of flare).

9. **Risk Rating**—DRG evaluates risk and assigns a risk rating based on an assessment of the failure mode (i.e., branch, whole tree, codominant stem) with the most significant risk. The specified period for the risk assessment is one year. The risk part of this inventory and evaluation is to maintain compliance with the most recent standards and practices in the arboricultural industry. It is important to note that our inspections are "rapid assessments" and are meant to show a need for further study, and thus are not legally binding in any litigation.

DRG used the following criteria and matrices, based on the *International Society of Arboriculture Best Management Practices—Tree Risk Assessment*, Second Edition (E. Thomas Smiley, Nelda Matheny, and Sharon Lilly 2017), to arrive at a risk rating.

1. *Likelihood of Failure.* Identifies the most probable failure and rates the likelihood that structural defect(s) will result in failure based on observed current conditions.
2. *Likelihood of Impacting a Target.* The rate of occupancy of targets within the target zone and any factors that could affect the failed tree as it falls towards the target.
3. *Consequences of Failure.* The consequences of tree failure are based on the level of target and potential harm that may occur. Consequences can vary depending on the size of the defect, a distance of fall for the tree or limb, and any other factors that may protect a target from harm. Target values are subjective, but DRG staff try to assess them from our client's perspective.

As shown in the matrix below, the likelihood of failure and the likelihood of target determine the likelihood of tree failure impacting a target.

Likelihood of Failure	Likelihood of Impacting Target			
	Very Low	Low	Medium	High
Imminent	Unlikely	Somewhat likely	Likely	Very likely
Probable	Unlikely	Unlikely	Somewhat likely	Likely
Possible	Unlikely	Unlikely	Unlikely	Somewhat likely
Improbable	Unlikely	Unlikely	Unlikely	Unlikely

DRG's urban foresters estimate the risk rating by combining the likelihood of tree failure impacting a target and the consequences of failure in the matrix below. Risk ratings are Low, Moderate, High, and Extreme. A Low Risk tree poses a low overall level of risk. A Moderate Risk tree may pose some threat, particularly during storm events or unusual weather. A High Risk tree presents a high likelihood of tree or tree part failure, even during normal weather conditions. An Extreme Risk tree always poses a significant risk and probability of failure.

Likelihood of Failure	Consequences			
	Negligible	Minor	Significant	Severe
Very likely	Low	Moderate	High	Extreme
Likely	Low	Moderate	High	High
Somewhat likely	Low	Low	Moderate	Moderate
Unlikely	Low	Low	Low	Low

Even though trees may pose multiple risks at once, DRG assigns one risk rating to each tree during the inventory process. The risk rating serves only as a prioritization mechanism and is not a guarantee; Manlius must determine the level of acceptable risk.

10. **Risk Assessment Complete**—Staff record if they are not able to complete the assessment due to obstructions, safety concerns, or other unforeseen site conditions.

11. **Further Inspection**—Trees in this category need added and future inspections due to a variety of issues beyond the scope of a standard tree inventory. Categories for further inspection include:
    a. Annual inspection (e.g., a tree with a defect requiring annual monitoring).
    b. Recent damage inspection (e.g., a healthy tree affected by recent construction or other damage).
    c. Advanced risk assessment (e.g., a tree with a defect needing added or specialized equipment for investigation).
    d. Insect/disease monitoring (e.g., a tree that appears to have an emerging insect or disease problem).
    e. None.
12. **Overhead Utilities**—For each tree or site, DRG records if overhead utilities are:
    a. Present and not conflicting.
    b. Present and conflicting.
    c. Not present.
13. **Date of Inventory**—The date the DRG urban forester collected the data.

RECEIVED
APR 25 2024
By

TOWN OF MANLIUS
ZONE CHANGE APPLICATION

1. Name of Person applying for Zone Change Eric and Natalie Donnelly
   Address of person applying 7161 Taylor Rd East Syracuse NY 13057
   Cell Number 321 262 1280 Phone Number Same
2. Name: (owner of record) of land where Zone Change would occur Matthew & Lisa Donnelly
   Address (owner of record) 34 Richmond Dr New Smyrna Beach FL 32169
   Cell Number (owner of record) 321 696 6723 Phone Number Same
3. Tax Map Number of property where Zone Change would occur 073.-02-14.2
4. Is this property located in a flood hazard area? No
   ~~If so, what flood area is the property in it in?~~ Address of Zone change:
   7155 Taylor Rd E. Syr 13057
5. Present zoning classification of property CB Commercial District B
6. Desired zoning classification R3 one family Residential
   Reason for Change of Zone (use additional sheets if necessary) Build 3 bedroom home.
7. What is lot size? .46 acres 135 Frontage 152 deep
8. If the Zone Change is granted, will the use of the property conform to the District regulations as stated in Chapter 155 Article III of the Town of Manlius Municipal Code? yes
9. Is the property within the protectively zoned area of a housing project authorized under the public housing law? No
10. Is the property within five hundred (500) feet of the boundaries of any city, village, town, county, state park or parkway? No
    If yes, please specify
11. Is the property within five hundred (500) feet from the boundary of any existing or proposed County or State park or other recreation area, or from the right-of-way of any existing or proposed county or state parkway, thruway, expressway, road or highway, or from the existing or proposed right-of-way of any stream or drainage channel owned by the county or for which the county has established channel lines, or from the existing or proposed boundary of any county or state owned land on which a public building or institution is situated? No

Revised 5/8/17

RECEIVED
APR 25 2024
By

If yes, please specify _____

12. List the uses of all abutting property Residential on either Side. Rear is undeveloped State land.

13. The following must be included with your 12 application packets unless otherwise specified and/or specifically waived by the Town Board:

- An environmental assessment form which can be obtained from the Town Clerk, or an environmental impact statement.
- Copy of a survey of the premises certified by a New York State licensed surveyor.
- Legal description of the premises.
- This application must be signed by both the owner of record of the property and the applicant.

The failure to answer any question on this application, the failure to submit any item as specified or the failure to execute this application will result in a delay in the processing of the application.

X Date 4/16/24 — Applicant 1

Date _____ — Applicant 2

Date 4/16/24 — Matthew Dully executor ~~Applicant~~ owner

Revised 5/8/17

617.20
Appendix C
State Environmental Quality Review

SHORT ENVIRONMENTAL ASSESSMENT FORM
For UNLISTED ACTIONS Only

RECEIVED
APR 25 2024
By

PART I – PROJECT INFORMATION (TO BE COMPLETED BY APPLICANT OR PROJECT SPONSOR)

1. APPLICANT/SPONSOR: Eric and Natalie Donnelly

2. PROJECT NAME:

3. PROJECT LOCATION:

MUNICIPALITY Town of Manlius COUNTY Onondaga

4. PRECISE LOCATION: (Street address and road intersections, prominent landmarks, etc., or provide map)

7155 Taylor Rd between Bowman Rd & Burdick ST.

5. PROPOSED ACTION IS: ☒ NEW ☐ EXPANSION ☐ MODIFICATION/ALTERATION

6. DESCRIBE PROJECT BRIEFLY:

Construction of 3-4 bedroom residence.
Removal of mobile home.

7. AMOUNT OF LAND AFFECTED: Initially .46 Acres Ultimately ____ Acres

8. WILL PROPOSED ACTION COMPLY WITH EXISTING ZONING OR OTHER EXISTING LAND USE RESTRICTIONS?

☒ Yes ☐ No

If no, describe briefly: Applying for Zone change CB to R3

9. WHAT IS THE PRESENT LAND USE IN THE VICINITY OF THE PROJECT?

☒ RESIDENTIAL ☐ INDUSTRIAL ☐ COMMERCIAL ☐ AGRICULTURAL ☐ PARK/FOREST/OPEN SPACE ☐ OTHER

Describe: mobile home currently on property

10. DOES ACTION INVOLVE A PERMIT APPROVAL, OR FUNDING, NOW OR ULTIMATELY FROM ANY OTHER GOVERNMENTAL AGENCY (FEDERAL, STATE OR LOCAL)?

☐ Yes ☒ No If yes, list agency(s) name and permit/approvals:

11. DOES ANY ASPECT OF THE ACTION HAVE A CURRENTLY VALID PERMIT OR APPROVAL?

☐ Yes ☒ No If yes, list agency(s) name and permit/approvals: other than Zoning request change

12. AS A RESULT OF PROPOSED ACTION, WILL EXISTING PERMIT/APPROVAL REQUIRE MODIFICATION? ☐ Yes ☒ No

I CERTIFY THAT THE INFORMATION PROVIDED ABOVE IS TRUE TO THE BEST OF MY KNOWLEDGE

APPLICANT/SPONSOR NAME: Eric Donnelly DATE: 4/16/24

SIGNATURE: E Donnelly

IF THE ACTION IS IN A COASTAL AREA, AND YOU ARE A STATE AGENCY, COMPLETE A COASTAL ASSESSMENT FORM BEFORE PROCEEDING WITH THIS ASSESSMENT.

RECEIVED
APR 25 2024
BY

PART II – ENVIRONMENTAL ASSESSMENT (TO BE COMPLETED BY AGENCY)

A. DOES ACTION EXCEED ANY TYPE 1 THRESHOLD IN 6 NYCRR, PART 617.4? IF YES, COORDINATE THE REVIEW PROCESS AND USE THE FULL EAF. ☐ YES ☒ NO

B. WILL ACTION RECEIVE COORDINATED REVIEW AS PROVIDED FOR UNLISTED ACTIONS IN 6 NYCRR, PART 617.6? IF NO, A NEGATIVE DECLARATION MAY BE SUPERSEDED BY ANOTHER INVOLVED AGENCY. ☐ YES ☒ NO

C. COULD ACTION RESULT IN ANY ADVERSE EFFECTS ASSOCIATED WITH THE FOLLOWING: (ANSWERS MAY BE HANDWRITTEN, IF LEGIBLE).

C1. EXISTING AIR QUALITY, SURFACE OR GROUNDWATER QUALITY OR QUANTITY, NOISE LEVELS, EXISTING TRAFFIC PATTERNS, SOLID WASTE PRODUCTION OR DISPOSAL, POTENTIAL FOR EROSION, DRAINAGE OR FLOODING PROBLEMS? EXPLAIN BRIEFLY: No

C2. AESTHETIC, AGRICULTURAL, ARCHAEOLOGICAL, HISTORIC, OR OTHER NATURAL OR CULTURAL RESOURCES; OR COMMUNITY OR NEIGHBORHOOD CHARACTER: EXPLAIN BRIEFLY: No

C3. VEGETATION OR FAUNA, FISH, SHELLFISH OR WILDLIFE SPECIES, SIGNIFICANT HABITATS, OR THREATENED OR ENDANGERED SPECIES? EXPLAIN BRIEFLY: No

C4. A COMMUNITY'S EXISTING PLANS OR GOALS AS OFFICIALLY ADOPTED, OR A CHANGE IN USE OR INTENSITY OF USE OF LAND OR OTHER NATURAL RESOURCES? EXPLAIN BRIEFLY: No

C5. GROWTH, SUBSEQUENT DEVELOPMENT, OR RELATED ACTIVITIES LIKELY TO BE INDUCED BY THE PROPOSED ACTION: EXPLAIN BRIEFLY: No

C6. LONG TERM, SHORT TERM, CUMULATIVE, OR OTHER EFFECTS NOT IDENTIFIED IN C1-C5? EXPLAIN BRIEFLY: No

C7. OTHER IMPACTS (INCLUDING CHANGES IN USE OF EITHER QUANTITY OR TYPE OF ENERGY)? EXPLAIN BRIEFLY: No

D. WILL THE PROJECT HAVE AN IMPACT ON THE ENVIRONMENTAL CHARACTERISTICS THAT CAUSED THE ESTABLISHMENT OF A CRITICAL ENVIRONMENTAL AREA (CEA)? ☐ YES ☒ NO. IF YES, EXPLAIN BRIEFLY:

E. IS THERE, OR IS THERE LIKELY TO BE, CONTROVERSY RELATED TO POTENTIAL ADVERSE ENVIRONMENTAL IMPACTS? ☐ YES ☒ NO. IF YES, EXPLAIN BRIEFLY:

PART III – DETERMINATION OF SIGNIFICANCE (TO BE COMPLETED BY AGENCY)

Instructions: For each adverse effect identified above, determine whether it is substantial, large, important or otherwise significant. Each effect should be assessed in connection with its (a) setting (i.e., urban or rural); (b) probability of occurring; (c) duration; (d) irreversibility; (e) geographic scope; and (f) magnitude. If necessary, add attachments or reference supporting materials. Ensure that explanations contain sufficient detail to show that all relevant adverse impacts have been identified and adequately addressed. If question D or Part II was checked yes, the determination of significance must evaluate the potential impact of the proposed action on the environmental characteristics of the CEA.

☐ CHECK THIS BOX IF YOU HAVE IDENTIFIED ONE OR MORE POTENTIALLY LARGE OR SIGNIFICANT ADVERSE IMPACTS WHICH MAY OCCUR. THEN PROCEED DIRECTLY TO THE FULL EAF AND/OR PREPARE A POSITIVE DECLARATION.

☒ CHECK THIS BOX IF YOU HAVE DETERMINED, BASED ON THE INFORMATION AND ANALYSIS ABOVE AND ANY SUPPORTING DOCUMENTATION, THAT THE PROPOSED ACTION WILL NOT RESULT IN ANY SIGNIFICANT ADVERSE ENVIRONMENTAL IMPACTS AND PROVIDE ON ATTACHMENTS AS NECESSARY. THE REASONS SUPPORTING THIS DETERMINATION:

Name of Lead Agency	Date
Print or Type Name of Responsible Officer in Lead Agency	Title of Responsible Officer
Signature of Responsible Officer in Lead Agency	Signature of Preparer (if different from responsible officer)

RECEIVED
APR 25 2024
By

TOWN OF MANLIUS

DISCLOSURE AFFIDAVIT

This affidavit is a part of and must be completed and attached to every application, petition, request submitted for a *site plan, variance, amendment, change of zoning, approval of a plat, exemption from a plat or official map, license* or *permit.*

STATE OF NEW YORK)
) SS:
COUNTY OF ONONDAGA)

I. Eric Donnelly, being duly sworn, deposes and says that (s) he is:

applicant
(applicant, petitioner, corporation officer, property owner, *etc.)*

II. That deponent has read and is familiar with the provisions of the General Municipal Law, Section 809 which states:

A. Every application, petition or request submitted for a site plan, variance, amendment, change of zoning, approval of a plat, exemption from a plat or official map, license or permit, pursuant to the provisions or any ordinance, local law, rule or regulation constituting the zoning and planning regulations of a municipality shall state the name, residence and the nature and extent of the interest of any state officer or any officer or employee of such municipality is a part, in the person, partnership or association making such application, petition or request (hereinafter called the applicant) to the extent known to such applicant.

B. For the purpose of this action an officer or employee shall be deemed to have an interest in the applicant when (s)he, his/her spouse, or their brothers, sisters, parents, children, grandchildren, or the spouse of any of them:

1) is the applicant, or
2) is an officer, director, partner or employee of the applicant, or
3) legally or beneficially owns or controls stock of a corporate applicant or is a member of a partnership or association applicant, or
4) is a party to an agreement with such an applicant, express or implied, whereby (s) he may receive any payment or other benefit, whether or not for services rendered, or contingent upon the favorable approval of such application, petition or request.

C. Ownership of less than five percent (5%) of the stock of a corporation whose stock is listed on the New York or American Stock Exchanges shall not constitute an interest for the purposes of this section.

D. A person who knowingly and intentionally violates this section shall be guilty of a misdemeanor.

RECEIVED
APR 25 2024
By

III. That no Town of Manlius officer, employee or a relative of either, as defined in Section 809 General Municipal Law has any interest in this application.

-OR-

If a Town of Manlius officer, employee or relative of either as defined in Section 809 General Municipal law has any interest in this application, the full particulars are provided on an attached sheet.

Date: 4-24, 2024.

Eric Donnelly
(Print Name)

(Signature)

(Entity Name)

By (Officer) (Title)

7161 Taylor Rd - E.S.
(Mailing Address of Applicant)

407-907-0305
(Telephone Number)

Date: _____, 20____.

(Print Name)

(Signature)

(Entity Name)

By (Officer) (Title)

(Mailing Address of Applicant)

(Telephone Number)

ACKNOWLEDGEMENTS

STATE OF NEW YORK)
) SS:
COUNTY OF ONONDAGA)

On this 24th day of April in the year 2024, before me, the undersigned, a notary public in and for said state, personally appeared Eric Donnelly, _____, and _____ personally known to me or proved to me on the basis of satisfactory evidence to be the individual whose name is subscribed to the within Petition and acknowledged to me the he/she/they executed the same in his/her/their capacity, and that by his/her/their signature(s) on the Petition, the individual or the persons upon behalf of which the individual acted executed the instrument.

Notary Public

TINA L. GALVIN
NOTARY PUBLIC, STATE OF NEW YORK
Registration No. 01GA6273127
Qualified in Onondaga County
Commission Expires December 3, 2024

RECEIVED
APR 25 2024
By

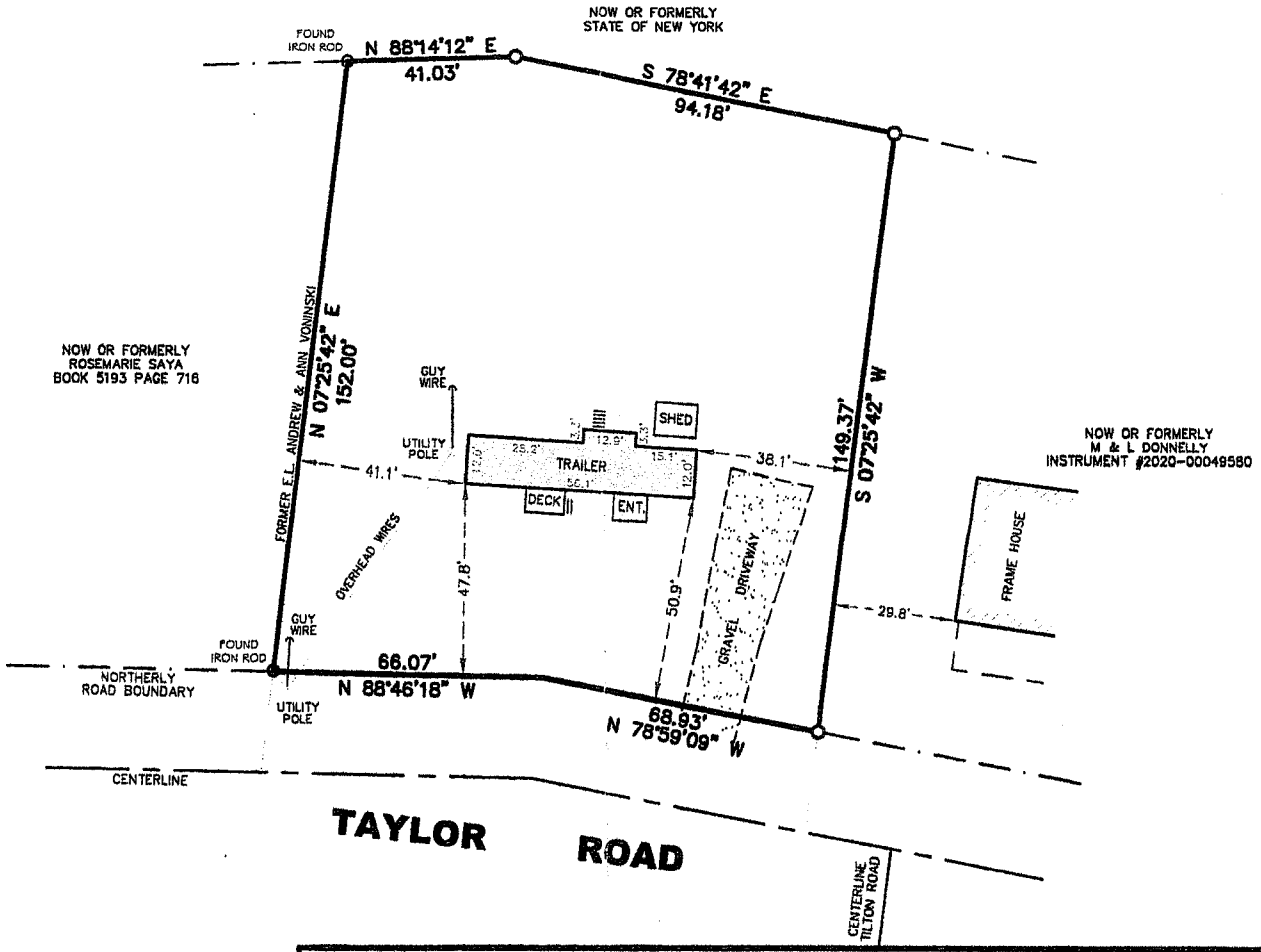

○ - Iron rod to be set.

Only survey maps with the Land Surveyor's embossed seal are genuine true and correct copies of the surveyor's original work and opinion.

Unauthorized alteration or addition to a survey map bearing a licensed land surveyor's seal is a violation of section 7209, sub-division 2, of the New York State Education Law.

Certifications indicated hereon shall apply only to the persons for whom this survey was performed and on their behalf to the title insurance company governing agency and lending institution and to the assignees of the lending institution and/or subsequent owners.

This map may not be used in connection with a "Survey Affidavit" or similar document, statement or mechanism to obtain insurance for any subsequent or future grantees.

Survey prepared without the benefit of an abstract.

Location surveys do not include the staking of the property corners except as shown.

LEHR
LAND SURVEYORS D.P.C.
20-K-22
116 SALINA STREET– SUITE 6
LIVERPOOL, NEW YORK 13088
315-451-3333
info@lehrlandsurveyors.com

I HEREBY CERTIFY THAT THIS IS AN ACCURATE MAP MADE FROM AN ACTUAL SURVEY.

LICENSED LAND SURVEYOR

WILLIAM J. HADCOCK NYSCS: 050817

LOCATION SURVEY ON A PART OF LOT No.53, TOWN OF MANLIUS

KNOWN AS No.7155 TAYLOR ROAD, TOWN OF MANLIUS, COUNTY OF ONONDAGA, NEW YORK

FIELD DATE: 03/26/2024	MAP DATE: 03/30/2024	SCALE: 1"=30'	DRAWN WJH
REVISIONS:		DRAWING No. 24-C-(*B*	

IN THE MATTER

Of

LOCAL LAW 2024-___ THE APPLICATION OF ERIC & NATALIE DONNELLY FOR A CHANGE OF ZONE FROM COMMERCIAL BUSINESS (CB) TO RESIDENTIAL DISTRICT (R-3)

RESOLUTION CALLING FOR A PUBLIC HEARING

The **TOWN BOARD OF THE TOWN OF MANLIUS**, in the County of Onondaga, State of New York, met in regular session at the Town Hall in the Town of Manlius, located at 301 Brooklea Drive in the Village of Fayetteville, County of Onondaga, State of New York, and virtually on the platform commonly referred to as Zoom, the Town Facebook page and YouTube on the 22nd of May, 2024, at 6:30 p.m.

The meeting was called to order by John T. Deer, Supervisor, and the following were present, namely:

John T. Deer	Supervisor
Sara Bollinger	Councilor
Alissa Italiano	Councilor
Katelyn M. Kriesel	Councilor
Michael Nesci	Councilor
William Nicholson	Councilor
Ingrid Gonzalez-McCurdy	Councilor

The following resolution was moved, seconded and adopted:

WHEREAS, an application has been made to the Town Board by Eric & Natalie Donnelly (the "Applicant") for approval of a zone change from Commercial Business (CB) to Residential District (R-3) (the "Application") for one (1) parcel of land along Taylor Road more

specifically identified as 7155 Taylor Road, Town of Manlius, County of Onondaga, State of New York being Tax Map No. 073.-02-14.2 (the "Property");

WHEREAS, the Town Board is considering this zone change under Local Law 2024-___, as set forth below:

LOCAL LAW 2024-_____, A LOCAL LAW AMENDING THE ZONING MAP OF THE TOWN OF MANLIUS:

Be it enacted by the Town Board of the Town of Manlius, Onondaga County, New York as follows:

Section 1. That "The Revised Zoning Ordinance of the Town of Manlius", as amended, and the "Zoning Map of the Town of Manlius", which by provisions of said Zoning Ordinance shall be, and the same hereby are, amended to change the zoning for the parcel currently identified as tax map no. 073.-02-14.2 from Commercial Business (CB) to Residential District (R-3).

Section 2. This law shall take effect upon filing with the New York State Department of State.

WHEREAS, the Town Board desires to hear from the public on the Application.

NOW, THEREFORE, BE IT RESOLVED, that the Town Board of the Town of Manlius, County of Onondaga, State of New York, shall hold a Public Hearing on said proposed Local Law 2024-___, and that such Hearing shall be held in person and virtually on the Internet platform commonly referred to as ZOOM, directions for attendance which will be on the Town's Website and such hearing shall take place on the 12th day of June, 2024 at approximately 6:37 p.m. and be it further

RESOLVED, that the Town Clerk shall give notice of such Public Hearing by the publication of a notice in at least one newspaper circulated in the Town, specifying the time when and the place where such Public Hearing will be held and the instructions by which the public can access the virtual meeting, and in general terms, describing the proposed Local Law. Such notice shall be published once at least five (5) days prior to the Public Hearing.

I, CARRIE GREVELDING, Town Clerk of the Town of Manlius, **DO HEREBY CERTIFY** that the preceding Resolution was duly adopted by the Town Board of the Town of Manlius at a regular meeting of the Board duly called and held on the 22nd day of May, 2024; that said Resolution was entered in the minutes of said meeting; that I have compared the foregoing copy with the original thereof now on file in my office; and that the same is a true and correct transcript of said Resolution and of the whole thereof.

I FURTHER CERTIFY that all members of said Board had due notice of said meeting.

IN WITNESS WHEREOF, I have hereunto set my hand and affixed the seal of the Town of Manlius, this 22nd day of May, 2024.

DATED: **May 22, 2024**
Fayetteville, New York

_____

Carrie Grevelding
Town Clerk of the Town of Manlius
Onondaga County, New York

Expected Fee: _____

TOWN OF MANLIUS
PLANNING DEPARTMENT
INITIAL APPEARANCE APPLICATION

DATE: 3/26/24

Name of Project: 8104 Cazenovia Road Re-Development

Applicant must submit 12 copies of all site plans, surveys, and supporting data with the final application before a planning board meeting can be scheduled.

Location of Project: 8104 Cazenovia Road, Manlius, NY

Type of Project:

○ Division of Land ○ Subdivision ○ Accessory Use ⊗ Zone Change ○ Site Review ○ Other _____

Developer: Hogan Drs, LLC Phone: 315 396-4394

Address: 4579 Southwood Heights, Jamesville, NY Zip: 13078

Tax Map Number(#)/s: 112.-02-02.7 - Bldg 3/4

Present Zoning: RA Desired Zoning: RM

Total Acreage: +/- .9 Total Number of Lots: 1

Property Owner/s: Same as Above Phone: _____

Address: _____ Zip: _____

Tax Map#(s): _____ Owner's Signature: _____

Printed Name: _____

Property Owner/s: _____ Phone: _____

Address: _____ Zip: _____

Tax Map#(s): _____ Owner's Signature: _____

Printed Name: _____

Use next page for additional known property owners' information

---

Planning Board Meeting Date Assignment: _____

Fee: _____ Paid: _____ Per: ○ Credit/Debit Card ○ Check ○ Cash

TOWN OF MANLIUS
PLANNING DEPARTMENT
INITIAL APPEARANCE APPLICATION
(continued)

Property Owner/s: Hogan Drs, LLC Phone: _____

Address: 4579 Southwood Heights Dr, Jamesville, NY Zip: 13078

Tax Map#(s): 112.-02-02.7 - Bdg 3/4 Owner's Signature: _____

Printed Name: Shashank Bhatt

Property Owner/s: _____ Phone: _____

Address: _____ Zip: _____

Tax Map#(s): _____ Owner's Signature: _____

Printed Name: _____

Property Owner/s: _____ Phone: _____

Address: _____ Zip: _____

Tax Map#(s): _____ Owner's Signature: _____

Printed Name: _____

Property Owner/s: _____ Phone: _____

Address: _____ Zip: _____

Tax Map#(s): _____ Owner's Signature: _____

Printed Name: _____

Property Owner/s: _____ Phone: _____

Address: _____ Zip: _____

Tax Map#(s): _____ Owner's Signature: _____

Printed Name: _____

Property Owner/s: _____ Phone: _____

Address: _____ Zip: _____

Tax Map#(s): _____ Owner's Signature: _____

Printed Name: _____

TOWN OF MANLIUS

DISCLOSURE AFFIDAVIT

This affidavit is a part of and must be completed and attached to every application, petition, request submitted for a *site plan, variance, amendment, change of zoning, approval of a plat, exemption from a plat or official map, license* or *permit*.

STATE OF NEW YORK)
) SS:
COUNTY OF ONONDAGA)

I. Shashank Bhatt, being duly sworn, deposes and says that (s) he is:

Applicant
(applicant, petitioner, corporation officer, property owner, *etc.)*

II. That deponent has read and is familiar with the provisions of the General Municipal Law, Section 809 which states:

A. Every application, petition or request submitted for a site plan, variance, amendment, change of zoning, approval of a plat, exemption from a plat or official map, license or permit, pursuant to the provisions or any ordinance, local law, rule or regulation constituting the zoning and planning regulations of a municipality shall state the name, residence and the nature and extent of the interest of any state officer or any officer or employee of such municipality is a part, in the person, partnership or association making such application, petition or request (hereinafter called the applicant) to the extent known to such applicant.

B. For the purpose of this action an officer or employee shall be deemed to have an interest in the applicant when (s)he, his/her spouse, or their brothers, sisters, parents, children, grandchildren, or the spouse of any of them:

1) is the applicant, or
2) is an officer, director, partner or employee of the applicant, or
3) legally or beneficially owns or controls stock of a corporate applicant or is a member of a partnership or association applicant, or
4) is a party to an agreement with such an applicant, express or implied, whereby (s) he may receive any payment or other benefit, whether or not for services rendered, or contingent upon the favorable approval of such application, petition or request.

C. Ownership of less than five percent (5%) of the stock of a corporation whose stock is listed on the New York or American Stock Exchanges shall not constitute an interest for the purposes of this section.

D. A person who knowingly and intentionally violates this section shall be guilty of a misdemeanor.

III. That no Town of Manlius officer, employee or a relative of either, as defined in Section 809 General Municipal Law has any interest in this application.

-OR-

If a Town of Manlius officer, employee or relative of either as defined in Section 809 General Municipal law has any interest in this application, the full particulars are provided on an attached sheet.

Date: 4/4/, 2024.

Shashank Bhatt
(Print Name)

(Signature)

Hope Dr. LLC
(Entity Name)

Manager Member
By (Officer) (Title)

(Mailing Address of Applicant)

(Telephone Number)

Date: _____, 20____.

(Print Name)

(Signature)

(Entity Name)

By (Officer) (Title)

(Mailing Address of Applicant)

(Telephone Number)

ACKNOWLEDGEMENTS

STATE OF NEW YORK)
) SS:
COUNTY OF ONONDAGA)

On this 4th day of April in the year 2024, before me, the undersigned, a notary public in and for said state, personally appeared Shashank Bhatt, _____, and _____ personally known to me or proved to me on the basis of satisfactory evidence to be the individual whose name is subscribed to the within Petition and acknowledged to me the he/she/they executed the same in his/her/their capacity, and that by his/her/their signature(s) on the Petition, the individual or the persons upon behalf of which the individual acted executed the instrument.

Notary Public

JAMES F. BLIGH
NOTARY PUBLIC, STATE OF NEW YORK
Registration No. 01BL6413641
Qualified in Onondaga County
Commission Expires Feb 1, 2025

CORPORATE ACKNOWLEDGEMENT

STATE OF NEW YORK)
) SS:
COUNTY OF ONONDAGA)

SHASHANK BHAT, being duly sworn, deposes and says the s(he) is the MANG. MEMBER of Hogan Dev, LLC corporation named in the within Application/Petition, that s(he) has read the foregoing affidavit and knows the contents thereof; that the same is true of s(he) own knowledge, except as to those matters therein stated to be alleged upon information and belief, and as to those matters s(he) believes it to be true.

Applicant Signature

Subscribed to me before this day
Of Apr. 14th, 2024

Notary Public

JAMES F. BLIGH
NOTARY PUBLIC, STATE OF NEW YORK
Registration No. 01BL6413641
Qualified in Onondaga County
Commission Expires Feb 1, 2025

06/29/16 LB

RECEIVED
APR 0 8 2024
By

TOWN OF MANLIUS
ZONE CHANGE APPLICATION

1. Name of Person applying for Zone Change Hogan Drs, LLC.
   Address of person applying 4579 Southwood Heights, Jamesville NY 13078
   Cell Number 315 396-4394 Phone Number NA
2. Name: (owner of record) of land where Zone Change would occur Same as applicant
   Address (owner of record) _____
   Cell Number (owner of record) _____ Phone Number _____
3. Tax Map Number of property where Zone Change would occur 112.-02-02.7 - Blg. 3/4
4. Is this property located in a flood hazard area? No
   If so, what flood area is the property in it in?
   _____
5. Present zoning classification of property RA
6. Desired zoning classification RM
   Reason for Change of Zone (use additional sheets if necessary) _____
   To allow for a mix of residential and commercial space within the existing structure
7. What is lot size? +/- .9 acres
8. If the Zone Change is granted, will the use of the property conform to the District regulations as stated in Chapter 155 Article III of the Town of Manlius Municipal Code? Yes
9. Is the property within the protectively zoned area of a housing project authorized under the public housing law? No
10. Is the property within five hundred (500) feet of the boundaries of any city, village, town, county, state park or parkway? No
    If yes, please specify _____
11. Is the property within five hundred (500) feet from the boundary of any existing or proposed County or State park or other recreation area, or from the right-of-way of any existing or proposed county or state parkway, thruway, expressway, road or highway, or from the existing or proposed right-of-way of any stream or drainage channel owned by the county or for which the county has established channel lines, or from the existing or proposed boundary of any county or state owned land on which a public building or institution is situated? Yes

Revised 5/8/17

If yes, please specify Property abuts Limestone Creek

12. List the uses of all abutting property Commercial, Residential

13. The following must be included with your 12 application packets unless otherwise specified and/or specifically waived by the Town Board:

- An environmental assessment form which can be obtained from the Town Clerk, or an environmental impact statement.
- Copy of a survey of the premises certified by a New York State licensed surveyor.
- Legal description of the premises.
- This application must be signed by both the owner of record of the property and the applicant.

The failure to answer any question on this application, the failure to submit any item as specified or the failure to execute this application will result in a delay in the processing of the application.

Date 4/11/24 X _____
Applicant 1

Date _____ _____
Applicant 2

Date _____ _____
Applicant

TOWN OF MANLIUS

DISCLOSURE AFFIDAVIT

This affidavit is a part of and must be completed and attached to every application, petition, request submitted for a *site plan, variance, amendment, change of zoning, approval of a plat, exemption from a plat or official map, license* or *permit.*

STATE OF NEW YORK)
) SS:
COUNTY OF ONONDAGA)

I. Shashank Bhatt, being duly sworn, deposes and says that (s) he is:

Applicant
(applicant, petitioner, corporation officer, property owner, *etc.)*

II. That deponent has read and is familiar with the provisions of the General Municipal Law, Section 809 which states:

A. Every application, petition or request submitted for a site plan, variance, amendment, change of zoning, approval of a plat, exemption from a plat or official map, license or permit, pursuant to the provisions or any ordinance, local law, rule or regulation constituting the zoning and planning regulations of a municipality shall state the name, residence and the nature and extent of the interest of any state officer or any officer or employee of such municipality is a part, in the person, partnership or association making such application, petition or request (hereinafter called the applicant) to the extent known to such applicant.

B. For the purpose of this action an officer or employee shall be deemed to have an interest in the applicant when (s)he, his/her spouse, or their brothers, sisters, parents, children, grandchildren, or the spouse of any of them:

1) is the applicant, or
2) is an officer, director, partner or employee of the applicant, or
3) legally or beneficially owns or controls stock of a corporate applicant or is a member of a partnership or association applicant, or
4) is a party to an agreement with such an applicant, express or implied, whereby (s) he may receive any payment or other benefit, whether or not for services rendered, or contingent upon the favorable approval of such application, petition or request.

C. Ownership of less than five percent (5%) of the stock of a corporation whose stock is listed on the New York or American Stock Exchanges shall not constitute an interest for the purposes of this section.

D. A person who knowingly and intentionally violates this section shall be guilty of a misdemeanor.

III. That no Town of Manlius officer, employee or a relative of either, as defined in Section 809 General Municipal Law has any interest in this application.

-OR-

If a Town of Manlius officer, employee or relative of either as defined in Section 809 General Municipal law has any interest in this application, the full particulars are provided on an attached sheet.

Date: 4/4/24, 20_____.

SHASHANK BHATT
(Print Name)

X
(Signature)

(Entity Name)

By (Officer) (Title)

(Mailing Address of Applicant)

(Telephone Number)

Date: _____, 20_____.

(Print Name)

(Signature)

(Entity Name)

By (Officer) (Title)

(Mailing Address of Applicant)

(Telephone Number)

ACKNOWLEDGEMENTS

STATE OF NEW YORK)
) SS:
COUNTY OF ONONDAGA)

On this 4th day of April in the year 20 24, before me, the undersigned, a notary public in and for said state, personally appeared Shashank Bhatt, _____, and _____ personally known to me or proved to me on the basis of satisfactory evidence to be the individual whose name is subscribed to the within Petition and acknowledged to me the he/she/they executed the same in his/her/their capacity, and that by his/her/their signature(s) on the Petition, the individual or the persons upon behalf of which the individual acted executed the instrument.

Notary Public

JAMES E. BLIGH
NOTARY PUBLIC, STATE OF NEW YORK
Registration No. 01BL6413641
Qualified in Onondaga County
Commission Expires Feb 1, 2025

CORPORATE ACKNOWLEDGEMENT

STATE OF NEW YORK)
) SS:
COUNTY OF ONONDAGA)

SHAGHANE BLATT, being duly sworn, deposes and says the s(he) is the Managing Member of Hogan Dr, LLC corporation named in the within Application/Petition, that s(he) has read the foregoing affidavit and knows the contents thereof; that the same is true of s(he) own knowledge, except as to those matters therein stated to be alleged upon information and belief, and as to those matters s(he) believes it to be true.

X _____
Applicant Signature

Subscribed to me before this day
Of 4th April, 20 24

_____
Notary Public

JAMES F. BLIGH
NOTARY PUBLIC, STATE OF NEW YORK
Registration No. 01BL6413641
Qualified in Onondaga County
Commission Expires Feb 1, 2025

06/29/16 LB

617.20
Appendix C
State Environmental Quality Review

SHORT ENVIRONMENTAL ASSESSMENT FORM
For UNLISTED ACTIONS Only

SEE ATTACHED

PART I – PROJECT INFORMATION (TO BE COMPLETED BY APPLICANT OR PROJECT SPONSOR)

1. APPLICANT/SPONSOR:	2. PROJECT NAME:
3. PROJECT LOCATION: MUNICIPALITY	COUNTY
4. PRECISE LOCATION: (Street address and road intersections, prominent landmarks, etc., or provide map)	
5. PROPOSED ACTION IS: ☐ NEW ☐ EXPANSION ☐ MODIFICATION/ALTERATION	
6. DESCRIBE PROJECT BRIEFLY:	
7. AMOUNT OF LAND AFFECTED: Initially _____ Acres	Ultimately _____ Acres
8. WILL PROPOSED ACTION COMPLY WITH EXISTING ZONING OR OTHER EXISTING LAND USE RESTRICTIONS? ☐ Yes ☐ No If no, describe briefly:	
9. WHAT IS THE PRESENT LAND USE IN THE VICINITY OF THE PROJECT? ☐ RESIDENTIAL ☐ INDUSTRIAL ☐ COMMERCIAL ☐ AGRICULTURAL ☐ PARK/FOREST/OPEN SPACE ☐ OTHER Describe:	
10. DOES ACTION INVOLVE A PERMIT APPROVAL, OR FUNDING, NOW OR ULTIMATELY FROM ANY OTHER GOVERNMENTAL AGENCY (FEDERAL, STATE OR LOCAL)? ☐ Yes ☐ No If yes, list agency(s) name and permit/approvals:	
11. DOES ANY ASPECT OF THE ACTION HAVE A CURRENTLY VALID PERMIT OR APPROVAL? ☐ Yes ☐ No If yes, list agency(s) name and permit/approvals:	
12. AS A RESULT OF PROPOSED ACTION, WILL EXISTING PERMIT/APPROVAL REQUIRE MODIFICATION? ☐ Yes ☐ No	

I CERTIFY THAT THE INFORMATION PROVIDED ABOVE IS TRUE TO THE BEST OF MY KNOWLEDGE

APPLICANT/SPONSOR NAME: _____ DATE: _____

SIGNATURE: _____

IF THE ACTION IS IN A COASTAL AREA, AND YOU ARE A STATE AGENCY, COMPLETE A COASTAL ASSESSMENT FORM BEFORE PROCEEDING WITH THIS ASSESSMENT.

PART II – ENVIRONMENTAL ASSESSMENT (TO BE COMPLETED BY AGENCY)

A. DOES ACTION EXCEED ANY TYPE 1 THRESHOLD IN 6 NYCRR, PART 617.4? IF YES, COORDINATE THE REVIEW PROCESS AND USE THE FULL EAF. ☐ YES ☐ NO

B. WILL ACTION RECEIVE COORDINATED REVIEW AS PROVIDED FOR UNLISTED ACTIONS IN 6 NYCRR, PART 617.6? IF NO, A NEGATIVE DECLARATION MAY BE SUPERSEDED BY ANOTHER INVOLVED AGENCY. ☐ YES ☐ NO

C. COULD ACTION RESULT IN ANY ADVERSE EFFECTS ASSOCIATED WITH THE FOLLOWING: (ANSWERS MAY BE HANDWRITTEN, IF LEGIBLE).

C1. EXISTING AIR QUALITY, SURFACE OR GROUNDWATER QUALITY OR QUANTITY, NOISE LEVELS, EXISTING TRAFFIC PATTERNS, SOLID WASTE PRODUCTION OR DISPOSAL, POTENTIAL FOR EROSION, DRAINAGE OR FLOODING PROBLEMS? EXPLAIN BRIEFLY:

C2. AESTHETIC, AGRICULTURAL, ARCHAEOLOGICAL, HISTORIC, OR OTHER NATURAL OR CULTURAL RESOURCES; OR COMMUNITY OR NEIGHBORHOOD CHARACTER: EXPLAIN BRIEFLY:

C3. VEGETATION OR FAUNA, FISH, SHELLFISH OR WILDLIFE SPECIES, SIGNIFICANT HABITATS, OR THREATENED OR ENDANGERED SPECIES? EXPLAIN BRIEFLY:

C4. A COMMUNITY'S EXISTING PLANS OR GOALS AS OFFICIALLY ADOPTED, OR A CHANGE IN USE OR INTENSITY OF USE OF LAND OR OTHER NATURAL RESOURCES? EXPLAIN BRIEFLY:

C5. GROWTH, SUBSEQUENT DEVELOPMENT, OR RELATED ACTIVITIES LIKELY TO BE INDUCED BY THE PROPOSED ACTION: EXPLAIN BRIEFLY:

C6. LONG TERM, SHORT TERM, CUMULATIVE, OR OTHER EFFECTS NOT IDENTIFIED IN C1-C5? EXPLAIN BRIEFLY:

C7. OTHER IMPACTS (INCLUDING CHANGES IN USE OF EITHER QUANTITY OR TYPE OF ENERGY)? EXPLAIN BRIEFLY:

D. WILL THE PROJECT HAVE AN IMPACT ON THE ENVIRONMENTAL CHARACTERISTICS THAT CAUSED THE ESTABLISHMENT OF A CRITICAL ENVIRONMENTAL AREA (CEA)? ☐ YES ☐ NO. IF YES, EXPLAIN BRIEFLY:

E. IS THERE, OR IS THERE LIKELY TO BE, CONTROVERSY RELATED TO POTENTIAL ADVERSE ENVIRONMENTAL IMPACTS? ☐ YES ☐ NO. IF YES, EXPLAIN BRIEFLY:

PART III – DETERMINATION OF SIGNIFICANCE (TO BE COMPLETED BY AGENCY)

Instructions: For each adverse effect identified above, determine whether it is substantial, large, important or otherwise significant. Each effect should be assessed in connection with its (a) setting (i.e., urban or rural); (b) probability of occurring; (c) duration; (d) irreversibility; (e) geographic scope; and (f) magnitude. If necessary, add attachments or reference supporting materials. Ensure that explanations contain sufficient detail to show that all relevant adverse impacts have been identified and adequately addressed. If question D or Part II was checked yes, the determination of significance must evaluate the potential impact of the proposed action on the environmental characteristics of the CEA.

☐ CHECK THIS BOX IF YOU HAVE IDENTIFIED ONE OR MORE POTENTIALLY LARGE OR SIGNIFICANT ADVERSE IMPACTS WHICH **MAY** OCCUR. THEN PROCEED DIRECTLY TO THE FULL EAF AND/OR PREPARE A POSITIVE DECLARATION.

☐ CHECK THIS BOX IF YOU HAVE DETERMINED, BASED ON THE INFORMATION AND ANALYSIS ABOVE AND ANY SUPPORTING DOCUMENTATION, THAT THE PROPOSED ACTION **WILL NOT** RESULT IN ANY SIGNIFICANT ADVERSE ENVIRONMENTAL IMPACTS **AND** PROVIDE ON ATTACHMENTS AS NECESSARY. THE REASONS SUPPORTING THIS DETERMINATION:

Name of Lead Agency	Date
Print or Type Name of Responsible Officer in Lead Agency	Title of Responsible Officer
Signature of Responsible Officer in Lead Agency	Signature of Preparer (if different from responsible officer)

Short Environmental Assessment Form
Part 1 - Project Information

Instructions for Completing

Part 1 – Project Information. The applicant or project sponsor is responsible for the completion of Part 1. Responses become part of the application for approval or funding, are subject to public review, and may be subject to further verification. Complete Part 1 based on information currently available. If additional research or investigation would be needed to fully respond to any item, please answer as thoroughly as possible based on current information.

Complete all items in Part 1. You may also provide any additional information which you believe will be needed by or useful to the lead agency; attach additional pages as necessary to supplement any item.

Part 1 – Project and Sponsor Information

Seven Pines Office Park Building 3/4 Mixed-Use App

Name of Action or Project:
Seven Pines Office Park - Building 3/4 Mixed-Use App

Project Location (describe, and attach a location map):
8104-8110 Cazenovia Rd, Manlius, NY 13104

Brief Description of Proposed Action:
The project includes the addition of seven new residential units within building 3/4 of the former Seven Pines Office Park. This would keep the building a mixed-use building keeping a commercial office use on the ground level of the building. No changes to the exteriors or to the current parking areas.

Name of Applicant or Sponsor:	Telephone: 315-396-4394
Shashank Bhatt c/o Hogan Drs, LLC	E-Mail: shashank_bhatt@hotmail.com

Address:
4579 Southwood Heights

City/PO:	State:	Zip Code:
Jamesville	NY	13078

	NO	YES
1. Does the proposed action only involve the legislative adoption of a plan, local law, ordinance, administrative rule, or regulation? If Yes, attach a narrative description of the intent of the proposed action and the environmental resources that may be affected in the municipality and proceed to Part 2. If no, continue to question 2.	☑	☐
2. Does the proposed action require a permit, approval or funding from any other government Agency? If Yes, list agency(s) name and permit or approval:	☐	☑

3. a. Total acreage of the site of the proposed action? +/- 4 acres
   b. Total acreage to be physically disturbed? _____ acres
   c. Total acreage (project site and any contiguous properties) owned or controlled by the applicant or project sponsor? +/- 4 acres

4. Check all land uses that occur on, are adjoining or near the proposed action:

☐ Urban ☐ Rural (non-agriculture) ☐ Industrial ☑ Commercial ☑ Residential (suburban)
☐ Forest ☐ Agriculture ☐ Aquatic ☐ Other(Specify):
☐ Parkland

	NO	YES	N/A
5. Is the proposed action,			
a. A permitted use under the zoning regulations?	☑	☐	☐
b. Consistent with the adopted comprehensive plan?	☐	☐	☐

	NO	YES
6. Is the proposed action consistent with the predominant character of the existing built or natural landscape?	☐	☑

	NO	YES
7. Is the site of the proposed action located in, or does it adjoin, a state listed Critical Environmental Area? If Yes, identify: _____	☑	☐

	NO	YES
8. a. Will the proposed action result in a substantial increase in traffic above present levels?	☑	☐
b. Are public transportation services available at or near the site of the proposed action?	☐	☑
c. Are any pedestrian accommodations or bicycle routes available on or near the site of the proposed action?	☑	☐

	NO	YES
9. Does the proposed action meet or exceed the state energy code requirements? If the proposed action will exceed requirements, describe design features and technologies: _____	☐	☑

	NO	YES
10. Will the proposed action connect to an existing public/private water supply? If No, describe method for providing potable water: _____	☐	☑

	NO	YES
11. Will the proposed action connect to existing wastewater utilities? If No, describe method for providing wastewater treatment: _____	☐	☑

	NO	YES
12. a. Does the project site contain, or is it substantially contiguous to, a building, archaeological site, or district which is listed on the National or State Register of Historic Places, or that has been determined by the Commissioner of the NYS Office of Parks, Recreation and Historic Preservation to be eligible for listing on the State Register of Historic Places?	☑	☐
b. Is the project site, or any portion of it, located in or adjacent to an area designated as sensitive for archaeological sites on the NY State Historic Preservation Office (SHPO) archaeological site inventory?	☑	☐

	NO	YES
13. a. Does any portion of the site of the proposed action, or lands adjoining the proposed action, contain wetlands or other waterbodies regulated by a federal, state or local agency?	☑	☐
b. Would the proposed action physically alter, or encroach into, any existing wetland or waterbody?	☑	☐

If Yes, identify the wetland or waterbody and extent of alterations in square feet or acres: _____

	NO	YES
14. Identify the typical habitat types that occur on, or are likely to be found on the project site. Check all that apply: ☐ Shoreline ☐ Forest ☐ Agricultural/grasslands ☐ Early mid-successional ☐ Wetland ☐ Urban ☑ Suburban		
15. Does the site of the proposed action contain any species of animal, or associated habitats, listed by the State or Federal government as threatened or endangered?	☑	☐
16. Is the project site located in the 100-year flood plan?	☑	☐
17. Will the proposed action create storm water discharge, either from point or non-point sources?	☐	☑
If Yes,		
a. Will storm water discharges flow to adjacent properties?	☑	☐
b. Will storm water discharges be directed to established conveyance systems (runoff and storm drains)?	☐	☑
If Yes, briefly describe:		
18. Does the proposed action include construction or other activities that would result in the impoundment of water or other liquids (e.g., retention pond, waste lagoon, dam)? If Yes, explain the purpose and size of the impoundment:	☑	☐
19. Has the site of the proposed action or an adjoining property been the location of an active or closed solid waste management facility? If Yes, describe:	☑	☐
20. Has the site of the proposed action or an adjoining property been the subject of remediation (ongoing or completed) for hazardous waste? If Yes, describe:	☑	☐

I CERTIFY THAT THE INFORMATION PROVIDED ABOVE IS TRUE AND ACCURATE TO THE BEST OF MY KNOWLEDGE

Applicant/sponsor/name: Shashank Bhatt Date: 4/4/24

Signature: Title: Mgr. Manager

PRINT FORM

IN THE MATTER Of **LOCAL LAW 2024-___ THE APPLICATION OF HOGAN DRS, LLC FOR A CHANGE OF ZONE FROM RESTRICTED AGRIGULTURAL (RA) TO RESIDENTIAL MULTIPLE USE (RM)**	**RESOLUTION CALLING FOR A PUBLIC HEARING**

The **TOWN BOARD OF THE TOWN OF MANLIUS**, in the County of Onondaga, State of New York, met in regular session at the Town Hall in the Town of Manlius, located at 301 Brooklea Drive in the Village of Fayetteville, County of Onondaga, State of New York, and virtually on the platform commonly referred to as Zoom, the Town Facebook page and YouTube on the 22nd of May, 2024, at 6:30 p.m.

The meeting was called to order by John T. Deer, Supervisor, and the following were present, namely:

John T. Deer	Supervisor
Sara Bollinger	Councilor
Alissa Italiano	Councilor
Katelyn M. Kriesel	Councilor
Michael Nesci	Councilor
William Nicholson	Councilor
Ingrid Gonzalez-McCurdy	Councilor

The following resolution was moved, seconded and adopted:

WHEREAS, an application has been made to the Town Board by Hogan Drs, LLC (the "Applicant") for approval of a zone change from Restricted Agricultural (RA) to

Residential Mixed-Use (RM) (the "Application") for one (1) parcel of land along NYS Route 92, as set forth below:

(i) 4B – 39,211 +/- sq. ft. – 8104 Cazenovia Road – Tax Map 112-02-02.7

(the "Property");

WHEREAS, the Town Board is considering this zone change under Local Law 2024-___, as set forth below:

LOCAL LAW 2024-_____, A LOCAL LAW AMENDING THE ZONING MAP OF THE TOWN OF MANLIUS:

Be it enacted by the Town Board of the Town of Manlius, Onondaga County, New York as follows:

Section 1. That "The Revised Zoning Ordinance of the Town of Manlius", as amended, and the "Zoning Map of the Town of Manlius", which by provisions of said Zoning Ordinance shall be, and the same hereby are, amended to change the zoning for the parcel currently identified as tax map no. 112-02-02.7 from Restricted Agricultural (RA) to Residential Multi-Use (RM).

Section 2. This law shall take effect upon filing with the New York State Department of State.

WHEREAS, the Town Board desires to hear from the public on the Application.

NOW, THEREFORE, BE IT RESOLVED, that the Town Board of the Town of Manlius, County of Onondaga, State of New York, shall hold a Public Hearing on said proposed Local Law 2024-___, and that such Hearing shall be held in person and virtually on the Internet platform commonly referred to as ZOOM, directions for attendance which will be on the Town's Website and such hearing shall take place on the 12th day of June, 2024 at approximately 6:35 p.m. and be it further

RESOLVED, that the Town Clerk shall give notice of such Public Hearing by the publication of a notice in at least one newspaper circulated in the Town, specifying the time when and the place where such Public Hearing will be held and the instructions by which the

public can access the virtual meeting, and in general terms, describing the proposed Local Law. Such notice shall be published once at least five (5) days prior to the Public Hearing.

I, CARRIE GREVELDING, Town Clerk of the Town of Manlius, **DO HEREBY CERTIFY** that the preceding Resolution was duly adopted by the Town Board of the Town of Manlius at a regular meeting of the Board duly called and held on the 22nd day of May, 2024; that said Resolution was entered in the minutes of said meeting; that I have compared the foregoing copy with the original thereof now on file in my office; and that the same is a true and correct transcript of said Resolution and of the whole thereof.

I FURTHER CERTIFY that all members of said Board had due notice of said meeting.

IN WITNESS WHEREOF, I have hereunto set my hand and affixed the seal of the Town of Manlius, this 22nd day of May, 2024.

DATED: **May 22, 2024**
Fayetteville, New York

_____
Carrie Grevelding
Town Clerk of the Town of Manlius
Onondaga County, New York

TOWN OF MANLIUS
COUNTY OF ONONDAGA **STATE OF NEW YORK**

IN RE: SKYRIDGE WATER DISTRICT **ORDER**

Order entered the 22nd day of May, 2024.

A Petition (the "Petition") to Dissolve Skyridge Water District Extension No. 1 (the "Extension") brought pursuant to New York Town Law Section 202-c was filed with the Town Clerk on May 20, 2024.

A map of the Skyridge Water District (the "Water District") is on file with the Town Clerk. A map of the Extension to be dissolved is also on file with the Town Clerk.

In accordance with the foregoing, the Town Board hereby schedules a public hearing to consider the dissolution of the Extension (resulting in the dimuntion of the Water District) for June 26, 2024 at 6:35 P.M. at which time members of the public may be heard in relation to the subject.

Additionally, the Town Board authorizes this Order to be published by the Town Clerk in the Town's official paper not less than 10 days nor more than 20 days prior to the public hearing and posted on the sign board of the Town.

By order of the Town Board of the Town of Manlius.

Dated: May 22, 2024

Manlius, New York

Carrie Grevelding
Town Clerk

I, CARRIE GREVELDING, Town Clerk of the Town of Manlius, **DO HEREBY CERTIFY** that the preceding Order was duly adopted by the Town Board of the Town of Manlius at a regular meeting of the Board duly called and held on the 22nd day of May, 2024; that said Order was entered in the minutes of said meeting; that I have compared the foregoing copy with the original thereof now on file in my office; and that the same is a true and correct transcript of said Order and of the whole thereof.

I FURTHER CERTIFY that all members of said Board had due notice of said meeting.

IN WITNESS WHEREOF, I have hereunto set my hand and affixed the seal of the Town of Manlius, this 22nd day of May, 2024.

DATED: **May 22, 2024**
Fayetteville, New York

_____

Carrie Grevelding
Town Clerk of the Town of Manlius
Onondaga County, New York

Town of Manlius Highway Permit
Permit Issued Under Section 149 of the Highway Law

The undersigned, the Town Superintendent of the Highways of the Town of Manlius, County of Onondaga, upon the written application of _*VERIZON NEW YORK INC.*_____ dated on the __22nd_____ day of _____*May*_____, ___*2024*____, and filed with him/her, as provided by Section 149 of the Highway Law, hereby grants permission to said applicant ***to install seven new utility poles along Gulf Road as shown on the attached sketch as part of Onondaga County's Broadband Project***

This permit is granted subject to the following conditions:

1. The work authorized by this permit shall be performed in a manner satisfactory to the Town Superintendent.
2. The applicant is to keep in good repair all pipes, hydrants or appurtenances which may be placed within the bounds of the highway under terms of this permit and is to save the Town harmless from all damages which may accrue by reason of their location in the highway, and upon notice by the Town Superintendent, agrees to make any repairs required for the protection and preservation of the highway; and further agrees that upon failure of the applicant to make such repairs, they may be made by the Town Superintendent at the expense of the applicant and such expense shall be a prior lien upon the land benefited by the use of the highway for such pipes, hydrants and appurtenances.
3. The drainage, sewer or water pipes or appurtenances which are laid under this permit shall be so placed as not to interrupt or interfere with public travel upon the highway; and the earth removed must be replaced, and the highway left in all respects in as good condition as before the work was performed.
4. That such drainage, sewer or water pipes must be placed at least four (4) feet below and in such a manner as in no way to interfere with the pavement, shoulders or drainage ditches of the highway and that portion of the trench which passes under the pavement shall be bored or pipe-driven and in no case shall the pavement be disturbed. Upon the completion of the work, the highway shall be left in as good condition as before the work was performed and to the satisfaction of the Town Superintendent.
5. It is agreed by the applicant that any injury or disturbance of the pavement portion of the highway, its shoulders or drainage ditches which may occur hereafter by reason of the laying of said drainage, sewer or water pipes and their appurtenances shall be repaired by and at the expense of the applicant to the satisfaction of the Town Superintendent.
6. The applicant shall erect and maintain suitable guard rails or barricades around all trenches while work is in progress for the protection of the public, and they shall be suitably lighted by red lights at night. The work shall be carried on in such manner that not more than 500 feet of trench in earth remains open at the end of the day's work.
7. Traffic shall be maintained by the applicant on this section of the highway while the work is in progress and until its final completion.
8. The said Town Superintendent may, upon the failure of the applicant to comply with any of the conditions contained herein, revoke this permit and remove any pipes or hydrants, or other appurtenances, which may have been placed in the highway under this permit.
9. If the road upon which this permit is issued is at the time of the issuance a Town highway, and should it be thereafter improved as a State highway or County road, or by any municipality, it is agreed that the applicant shall, before its improvement at the applicant's own expense, remove drainage, sewer or water pipes or appurtenances which may be placed under this permit and will relay the same in conformity with the directions of the engineer in charge of such improvement and in accordance with the rules and regulations prescribed by the State Superintendent of Public Works or the County Superintendent of Highways as the case may be.
10. The undersigned applicant agrees to accept full responsibility and liability because of said work and further agrees to save the Town of Manlius and the County of Onondaga free from any and all responsibility and liability thereof.

Dated this _____

Day of _____

_____
Town Highway Superintendent

I hereby agree to conform to the conditions contained in the foregoing permit.

Jim Andrews 5/22/24
Applicant RJE ROW AGENT FOR VERIZON NEW YORK INC.

The undersigned, members of the Town Board of the Town of Manlius, hereby consent to the grant of the foregoing permit.

Dated this _____

Day of _____

_____
Supervisor

C:\Users\TA0140\Downloads\Manlius Gulf Road Permit Application.docx

LEGEND
= SOLE VERZON 40' POLE
FOR TOWN OF MANLIUS PERMIT FOR JOB 1A6EU9N
EXISTING TEL Pole 4
NEW TEL Pole 5
NEW TEL Pole 6
NEW TEL Pole 7
NEW TEL Pole 8
NEW TEL Pole 9
NEW TEL Pole 10
EXISTING TEL Pole 18
NEW TEL Pole 11
8670 STATE ROUTE 5
8664 STATE ROUTE 5
8794 STATE ROUTE 5
5701 GULF RD
5660 GULF RD
5650 GULF RD
8620 E GENESEE
Gulf Road
GULF RD
600'
100 ft
50 m
VERIZON TO PLACE (7) 40' POLES EACH APPROX 22' OFF CENTERLINE ON GULF ROAD.

LEASE WITH MAINTENANCE AGREEMENT

TOSHIBA BUSINESS SOLUTIONS

TOSHIBA FINANCIAL SERVICES

APPLICATION NUMBER	AGREEMENT NUMBER

The words **you** and **your**, refer to the **Customer**. The words **Lessor**, **we**, **us**, and **our**, refer to **Toshiba Financial Services**. The Toshiba Equipment is covered by the terms of the Toshiba Quality Commitment, a copy of which may be obtained from your service provider. We own the Equipment, as defined below, (excluding software) and you have the right to use it under the terms of this Agreement.

CUSTOMER CONTACT INFORMATION

Legal Company Name: Town of Manlius — Fed. Tax ID#:

Contact Person: Kay Blythe — Bill-To Phone: (315) 637-3414 — Bill-To Fax:

Billing Address: 301 BROOKLEA DRIVE — City, State - Zip: FAYETTEVILLE, NY 13066

Equipment Location: (if different than above) — City, State - Zip:

TBS LOCATION

Contact Name: Sara Bird — Location:

EQUIPMENT WITH CONSOLIDATED MINIMUMS

ITEM DESCRIPTION	MODEL NO.	SERIAL NO.	STARTING METER
Toshiba e-STUDIO4525AC	ESTUDIO4525AC		
DSDF Document Feeder	MR4010		
Paper Feed Pedestal	KD1072		
Drawer Module (for PFP)	MY1052		
65-sheet Multi-Staple Finisher	MJ1113		
Bridge Kit	KN5005		
Fax Unit / 2nd Line Fax Unit	GD1370N		

☒ See attached form (Schedule "A") for Additional Equipment ☐ See attached form (Billing Schedule) for Additional Equipment/Payment Schedule

LEASE TERM & PAYMENT SCHEDULE

Number of Payments: 48 of $ 455.00 * Security Deposit**: $ 0.00 ☐ Received *plus applicable taxes*

Payments includes:	10,000	B&W Images per Month	Excess Images at: $ 0.00700	* per B&W Image
Payments includes:	0	Color Images per Month	Excess Images at: $ 0.05990	* per Color Image
Payments includes:		Scan Images per Month	Excess Images at: $	* per Scan Image
Payments includes:		B&W Print Images per Month	Excess Images at: $	* per B&W Print Image
Payments includes:		Color Print Images per Month	Excess Images at: $	* per Color Print Image

Origination Fee: Up to $99.00 *(included in First Invoice)* — Lease payment period is monthly unless otherwise indicated.

Excess Images billed: ☒ Monthly ☐ Quarterly ☐ Semi-Annually ☐ Annually

End-of-Lease Options:

You will have the following options at the end of your original term, provided the Agreement has not terminated early and no event of default under the Agreement has occurred and is continuing.

1. Purchase the Equipment at Fair Market Value per section 16.
2. Renew the Agreement per section 17.
3. Return Equipment.

** Security Deposit: The security deposit is non interest bearing and is to secure your performance under this Agreement. Any security deposit made may be applied by us to satisfy any amount owed by you in, in which event you will promptly restore the security deposit to its full amount as set forth above. If all conditions are fully complied with and provided you have not ever been in default of the Agreement in the Default section, the security deposit will be refunded to you after the return of the equipment in accordance with the Return of Equipment section.

THIS IS A NONCANCELABLE / IRREVOCABLE AGREEMENT. THIS AGREEMENT CANNOT BE CANCELLED OR TERMINATED.

LESSOR ACCEPTANCE

Toshiba Financial Services	Signature:	Title:	Date:

CUSTOMER ACCEPTANCE

You hereby acknowledge and agree that your original or electronic signature below shall constitute an enforceable and original signature for all purposes. This Agreement may be executed in counterparts. The executed counterpart which has Lessor's original signature and/or is in Lessor's possession shall constitute chattel paper as that term is defined in the Uniform Commercial Code ("UCC") and shall constitute the original agreement for all purposes, including, without limitation, (i) any hearing, trial or proceeding with respect to this Agreement, and (ii) any determination as to which version of this Agreement constitutes the single true original item of chattel paper under the UCC. If Customer signs and transmits this Agreement to Lessor by facsimile or other electronic transmission, the transmitted copy, upon execution by Lessor, shall be binding upon the parties. Customer agrees that the facsimile or other electronic transmission of this Agreement manually signed by Lessor, when attached to the facsimile or other electronic copy signed by Customer, shall constitute the original agreement for all purposes, including, without limitation, those outlined above in this Section. Without limiting and subject to the foregoing, the parties further agree that, for purposes of executing this Agreement, (a) a document signed and transmitted by facsimile or other electronic transmission shall be treated as an original document, (b) the signature of any party on such document shall be considered as an original signature, (c) the document transmitted shall have the same effect as a counterpart thereof containing original signatures, and (d) at the request of Lessor, Customer, who executed this Agreement and transmitted its signature by facsimile, or other electronic transmission shall provide the counterpart of this Agreement containing Customer's original manual signature to Lessor. No party may raise as a defense to the enforcement of this Agreement that a facsimile or other electronic transmission was used to transmit any signature of a party to this Agreement. **BY SIGNING THIS PAGE, YOU REPRESENT TO US THAT YOU HAVE RECEIVED AND READ THE ADDITIONAL TERMS AND CONDITIONS APPEARING ON THE SECOND PAGE OF THIS AGREEMENT. THIS AGREEMENT IS BINDING UPON OUR ACCEPTANCE HEREOF.**

Name:	Signature: X	Title:	Date:

SEE PAGE 2 FOR ADDITIONAL TERMS AND CONDITIONS

TERMS AND CONDITIONS

1. **Lease Agreement:** You agree to lease from us the equipment described under "ITEM DESCRIPTION" and on any attached Schedule (hereinafter, with all replacement parts, repairs, additions and accessories, referred to as the "Equipment") and as modified by Supplements to this Agreement from time to time signed by you and us. You authorize us to insert or correct missing information on this Agreement, including your accurate legal name, serial numbers and any other information describing the Equipment. You authorize us to change the amount of each Payment (set forth on page 1 of this Agreement) by not more than 15% due to changes in the equipment configuration which may occur prior to our acceptance of this Agreement or adjustments to reflect applicable sales taxes. We will send you copies of any changes. You agree to provide updated annual and/or quarterly financial statements to us upon request. You authorize us or our assignee to obtain credit reports and make credit inquiries regarding you and your financial condition and to provide your information, including payment history, to our assignees or third parties having an economic interest in this Agreement or the Equipment. Toshiba Financial Services (TFS) is not responsible for service or maintenance of the Equipment and is not party to any service maintenance agreement.
2. **Lease Commencement:** This Agreement will commence upon your acceptance of the applicable Equipment. When you receive the Equipment, you agree to inspect it and verify your acceptance by telephone or, at our request, by delivery of written evidence of acceptance satisfactory to us. Upon acceptance, your obligations under this Agreement will become absolute and unconditional, and are not subject to cancellation, reduction or setoff for any reason whatsoever. You agree to pay us the amounts payable under the terms of this Agreement each period by the due date in accordance with the Term and Payment schedule set forth on page 1 of this Agreement. Payments shall be delivered to our address or to such other address as we may designate in writing. For any payment that is not received by its due date, you agree to pay a late charge equal to the higher of 10% of the amount due or $22 (not to exceed the maximum allowed by law).
3. **Image Charges:** Each month during the term of this Agreement, you agree to remit to us the Payment and all other sums when due and payable to the address we provide to you from time to time. In return for the Payment, you are entitled to produce the Images (set forth on page 1 of this Agreement) included for each applicable image type each month. You also agree to pay us the Excess Image charge (set forth on page 1 of this Agreement) for each metered image that exceeds the applicable Images Included. We reserve the right to estimate the number of images used if you do not provide us with meter readings within seven days of request. We will adjust the estimated charge for excess images upon receipt of actual meter readings. Notwithstanding any adjustments, you will never remit to us less than the Minimum Payment each month. You agree that we reserve the right to increase the maintenance and supplies portion of the Lease Payment and/or the Excess Image charge each year during the Term of the Schedule by an amount not to exceed fifteen percent (15%) of the Payment and/or the Excess Image charge in effect at the end of the prior annual period. At our option, you will: (a) provide meter readings via an automated website when requested by us. We may charge a fee to recover the cost of meter collections if meters are requested but not submitted through the automated website. (b) Provide us by telephone or facsimile the actual meter readings when requested by us. (c) Allow us (or our agent) access to the Equipment to obtain meter readings. (d) Allow us (or our agent) to attach an automatic meter reading device to the Equipment. We may audit the automatic meter reading device periodically. If you have a dispute with your service provider, you continue to pay us all Payments and Excess Image charges without deductions or withholding deductions. Images made on Equipment marked as "Customer Owned" will be included in determining your image and excess charges.
4. **WARRANTY DISCLAIMER: WE MAKE NO WARRANTY EXPRESS OR IMPLIED, INCLUDING, WITHOUT LIMITATION, THAT THE EQUIPMENT IS FIT FOR A PARTICULAR PURPOSE OR THAT THE EQUIPMENT IS MERCHANTABLE. YOU AGREE THAT YOU HAVE SELECTED EACH ITEM OF EQUIPMENT BASED UPON YOUR OWN JUDGMENT AND DISCLAIM ANY RELIANCE UPON ANY STATEMENTS OR REPRESENTATIONS MADE BY US. YOU LEASE THE EQUIPMENT "AS IS". NO REPRESENTATION OR WARRANTY WITH RESPECT TO THE EQUIPMENT WILL BIND US, NOR WILL ANY BREACH THEREOF RELIEVE YOU OF ANY OF YOUR OBLIGATIONS HEREUNDER. YOU AGREE THAT WE WILL NOT BE RESPONSIBLE TO PAY YOU ANY CONSEQUENTIAL OR INCIDENTAL DAMAGES FOR ANY DEFAULT BY US UNDER THIS AGREEMENT.**
5. **Statutory Finance Lease:** You agree that this Agreement qualifies as a statutory Finance Lease under Article 2A of the Uniform Commercial Code. To the extent you are permitted by applicable law, you waive all rights and remedies provided by Article 2A (sections 508-522) of the Uniform Commercial Code.
6. **Security Interest:** You authorize us to file a financing statement with respect to the Equipment. If this Agreement is deemed to be a secured transaction, you grant us a security interest in the Equipment to secure all amounts you owe us under any agreement with us.
7. **Use Maintenance and Repair of Equipment:** YOU WILL USE THE EQUIPMENT ONLY IN THE LAWFUL CONDUCT OF YOUR BUSINESS AND NOT FOR PERSONAL, HOUSEHOLD OR FAMILY PURPOSES. You will not move the Equipment from the equipment location listed on page 1 without our advance written consent. You will give us reasonable access to the Equipment so that we can check the Equipment's existence, condition and proper maintenance. At your cost, you will keep the Equipment in good repair, condition and working order, ordinary wear and tear excepted. You will not make any permanent alterations to the Equipment. You will keep the Equipment free and clear of all liens. You assign to us all of your rights, but none of your obligations, under any purchase agreement for the Equipment. We assign to you all our rights under any warranties, so long as you are not in default.
8. **Software:** Except as provided in this paragraph, references to "Equipment" include any software referenced above or installed on the Equipment. We do not own the software and cannot transfer any interest in it to you. You are responsible for entering into any license and/or other agreement (each a "License Agreement") required by the applicable software supplier or software licensor no later than the effective date of this Agreement and you will fully comply with such License, if any, throughout the applicable term. We are not responsible for the software or the obligations of you or the software licensor under any License Agreement. If any items are listed with the Equipment and denoted as "(Software as a Service)" you understand the Payment set forth on page 1 includes the periodic amount you have agreed to pay for the software/subscription services described in your Master Software and Services Agreement and/or your Statement of Services relating to such software/subscription services ("SaaS") with Toshiba America Business Solutions Inc. ("TBS"). Please reference your SaaS for a description of your rights and obligations with respect to such software/subscription services. You acknowledge the SaaS is separate from this Agreement, it shall not affect your obligations under this Agreement in any way, and TBS is solely responsible for the performance obligations related to SaaS.
9. **Taxes and Lease Charges:** You agree to pay all taxes, costs and expenses incurred by us as a consequence of the ownership, sale, lease or use of the Equipment, including all sales, use and documentary stamp taxes. Any fee charged under this Agreement may include a profit and is subject to applicable taxes. In addition, you agree to pay us a UCC filing fee of $35.00.
10. **Indemnity:** You will indemnify and hold us harmless from any and all liability, damages, losses or injuries including reasonable attorney's fees, arising out of the ownership, use, condition or possession of the Equipment, except to the extent directly caused by our gross negligence or willful misconduct. We reserve the right to control the defense and to select or approve defense counsel. This indemnity will survive the termination of this Agreement.
11. **Risk of Loss; Insurance:** You are responsible for risk of loss or for any destruction of or damage to the Equipment. No such loss or damage shall relieve you from the payment obligations under this Agreement. You agree to keep the Equipment fully insured against loss until this Agreement is paid in full and to have us and our assigns named as lender's loss payee. You also agree to maintain public liability insurance covering both personal injury and property damage and you shall name us and our assigns as additional insured. Upon request, you agree to provide us certificates or evidence of insurance acceptable to us. If you fail to comply with this requirement within 30 days after the start of this Agreement: (a) we have the right but no obligation to obtain insurance covering our interest (and only our interest) in the Equipment for the lease term, and renewals. Any insurance we obtain will not insure you against third party or liability claims and may be cancelled by us at any time. You will be required to pay us an additional amount each month for the insurance and administrative fee. The cost may be more than the cost of obtaining your own insurance and we may make a profit. You agree to cooperate with us, our insurer and our agent in the placement of coverage and with claims; or (b) we may charge you a monthly property damage surcharge of up to .0035 of the Equipment cost as a result of our credit risk and administrative and other costs, as would be further described on a letter from us to you. We may make a profit on this program. Once an acceptable certificate or evidence of insurance is submitted, any such fees will be discontinued. If any of the Equipment is lost, stolen or damaged you will at your option and cost, either (a) repair the item or replace the item with a comparable item reasonably acceptable to us, or (b) pay us the sum set forth in the Remedies section.
12. **Right to Perform:** If you fail to comply with any provision of this Agreement, we may, at our option, perform such obligations on your behalf. Upon invoice you will reimburse us for all costs incurred by us to perform such obligations.
13. **Representations:** (a) You represent and warrant to us that (1) you have the lawful power and authority to enter into this Agreement, and (2) the individuals signing this Agreement have been duly authorized to do so on your behalf, (3) you will provide us such financial information as we may reasonably request from time to time, (4) all financial information provided (or to be provided) is (or will be) accurate and complete in all material respects, (5) you will promptly notify us in writing if you move your principal place of business or there is a change in your name, state of formation, or ownership, and (6) you will take any action we reasonably request to protect our rights in the Equipment. (b) We represent and warrant to you that (1) we have the lawful power and authority to enter into this Agreement, and (2) the individuals signing this Agreement have been duly authorized to do so on our behalf.
14. **Default:** You will be in default under this Agreement if: (a) we do not receive any Payment due under this Agreement within five (5) days after its due date, (b) you fail to meet any of your obligations in the Agreement (other than payment obligations) and do not correct such default within 10 days after we send you written notice of such default, (c) you or your guarantor become insolvent, are liquidated or dissolved, merge, transfer a material portion of your ownership interest or assets, stop doing business, or assign rights or property for the benefit of creditors, (d) a petition is filed by or against you or your guarantor under any bankruptcy or insolvency law, (e) any representation made by you is false or misleading in any material respect, (f) you default on any other agreement with us or our assigns or any material agreement with any entity, or (g) there has been a material adverse change in your or any guarantor's financial, business or operating condition.
15. **Remedies:** If you are in default, we may, at our option, do any or all of the following: (a) retain your security deposit, if any, (b) terminate this Agreement, (c) require that you pay, as compensation for loss of our bargain and not as a penalty, the sum of (1) all amounts due and payable by you or accrued under this Agreement, plus (2) the present value of all remaining Payments to become due under this Agreement (discounted at 2% or the lowest rate allowed by law), and (3)(i) the amount of any purchase option and, if none is specified, 20% of the original equipment cost, which represents our anticipated residual value in the Equipment or (ii) return the Equipment to a location designated by us and pay to us the excess, if any, of the amount payable under clause (3)(i) over the Fair Market Value of the returned Equipment as determined by us in our reasonable discretion, (d) recover interest on any unpaid balance at the rate of 12% per annum, and (e) exercise any other remedies available to us at law or in equity, including requiring you to immediately stop using any financed software. You agree to pay our reasonable attorney's fees and actual court costs including any cost of appeal. If we have to take possession of the Equipment, you agree to pay the cost of repossession and we may sell or re-rent the Equipment at terms we determine, at one or more public or private sales, with or without notice to you. You may remain liable for any deficiency with any excess being retained by us.
16. **Purchase Option:** At the end of the Term provided you are not in default, and upon 30 days prior written notice from you, you will either (a) return all the Equipment, or (b) purchase all the Equipment as is, without any warranty to condition, value or title for the Fair Market Value of the Equipment as determined by us in our reasonable discretion plus applicable sales and other taxes.
17. **Automatic Renewal:** Except as set forth in Section 16, this Agreement will automatically renew on a month-to-month basis after the Term, and you shall pay us the same Payments and lease charges as applied during the Term (and be subject to the terms and conditions of this Agreement) until the Equipment is returned to us or you pay us the applicable purchase price (and taxes).
18. **Return of Equipment:** If (a) a default occurs, or (b) you do not purchase the Equipment at the end of the Term pursuant to a stated purchase option, you will immediately return the equipment to any location(s) we may designate in the continental United States. The Equipment must be returned in "Average Saleable Condition" and properly packed for shipment in accordance with our recommendations or specifications, freight prepaid and insured. "Average Saleable Condition" means that all of the Equipment is immediately available for use by a third party, other than you, without the need for any repair or refurbishment. All Equipment must be free of markings. You will pay us for any missing or defective parts or accessories.
19. **Assignment:** We may, without your consent, assign or transfer any Equipment or this Agreement, or any rights arising under this Agreement, and in such event our assignee or transferee will have the rights, power, privileges and remedies of Lessor hereunder, but none of the obligations. Upon such assignment you agree not to assert, as against our assignee, any defense, setoff, recoupment, claim or counterclaim that you may have against us. You will not assign, transfer or sublease this Agreement or any rights thereunder or any Equipment subject to this Agreement without our prior written consent.
20. **Personal Property Tax (PPT):** You agree at our discretion to (a) reimburse us annually for all personal property and similar taxes associated with the ownership, possession or use of the Equipment or (b) remit to us each billing period our estimate of the prorated equivalent of such taxes. You agree to pay us an administrative fee for the processing of such taxes. We may make a profit on such a fee.
21. **Tax Indemnity:** You agree to indemnify us for the loss of any income tax benefit caused by your acts or omissions inconsistent with our entitlement to certain tax benefits as owner of the Equipment.
22. **Governing Law:** BOTH PARTIES AGREE TO WAIVE ALL RIGHTS TO A JURY TRIAL. This Agreement and any supplement shall be deemed fully executed and performed in the state in which our (or, if we assign this Agreement, our assignee's) principal place of business is located and shall be governed by and construed in accordance with its laws. Any dispute concerning this Agreement will be adjudicated in a federal or state court in such state. You hereby consent to personal jurisdiction and venue in such courts and waive transfer of venue.
23. **Transition Billing:** In order to facilitate an orderly transition, the start date of this Agreement will be the date the Equipment is delivered to you or a date designated by us, as shown on the first invoice. If a later start date is designated, in addition to all Payments and other amounts due hereunder, you agree to pay us a transitional payment equal to 1/30th of the Payment, multiplied by the number of days between the date the Equipment is delivered to you and the designated start date. The first Payment is due 30 days after the start of this Agreement and each Payment thereafter shall be due on the same day of each month.
24. **Miscellaneous:** This Agreement contains the entire agreement between you and us and may not be modified except as provided therein or in writing signed by you and us, and supersedes any purchase orders. We will not accept payment in cash. If you so request, and we permit the early termination of this Agreement, you agree to pay a fee for such privilege. Notices must be in writing and will be deemed given five days after mailing to your or our mailing address. If a court finds any provision of this Agreement to be unenforceable, all other terms of that Agreement will remain in effect and enforceable. You agree that any delay or failure to enforce our rights under this Agreement does not prevent us from enforcing any rights at a later time. In no event will we charge or collect any amounts in excess of those allowed by applicable law. Time is of the essence. You hereby acknowledge and confirm that you have not received any tax, financial, accounting or legal advice from us, or the manufacturer of the Equipment. It is the Customer's sole and exclusive responsibility to ensure that all data from all disk drives or magnetic media are erased of any customer data and information. You hereby consent to receive electronic marketing communication on Toshiba products and services. TO HELP THE GOVERNMENT FIGHT THE FUNDING OF TERRORISM AND MONEY LAUNDERING ACTIVITIES, FEDERAL LAW REQUIRES ALL FINANCIAL INSTITUTIONS TO OBTAIN, VERIFY AND RECORD INFORMATION THAT IDENTIFIES EACH PERSON WHO OPENS AN ACCOUNT. WHAT THIS MEANS TO YOU: WHEN YOU OPEN AN ACCOUNT, WE WILL ASK FOR YOUR NAME, ADDRESS AND OTHER INFORMATION THAT WILL ALLOW US TO IDENTIFY YOU. WE MAY ALSO ASK TO SEE IDENTIFYING DOCUMENTS.
25. **Maintenance and Supplies Agreement ("MSA") with TBS:**

    a) TBS agrees to provide full service maintenance including toner, developer and parts necessary to produce an image. TBS will provide inspections as required, which may be made in conjunction with regular or emergency service calls. If, upon your request, service is provided at a time other than during TBS's normal business hours, you will be charged at TBS's customary rates. TBS will not be obligated to provide service for repairs made necessary as a result of service by personnel not authorized by TBS or the use of supplies other than those provided by TBS. Separate charges for repairs or parts replacement due to the foregoing shall be borne by you.

    b) Except as provided below, TBS will replace parts necessary to produce an image, consumables and supply items without charge. You agree to replace any parts, consumables and supply item as a result of carelessness on the part of the operator, accident, misuse (including failure to follow the manufacturer's published operating manual) abuse, neglect, theft, riot, vandalism, lightning, electrical power failure, fire, water, or other casualty.

    c) If you are in default under the MSA, TBS has the right to deny performing any service and/or supplying any products.

    d) Under the MSA, TBS's liability with respect to any property damage or injury (including death) to persons arising out of or connected with service performed under this Agreement is strictly limited to that imposed by law and there is no contract imposing any greater degree of liability.

    e) Title to all supplies furnished hereunder including toner and toner bags remains with TBS until you consume said supplies to the extent they may not be further utilized in the image making process. We may charge you a supply freight fee to cover the cost of shipping supplies. You agree to use the supplies provided at "no charge" on the Equipment. You will not take designated supplies from Equipment to be used in any other Equipment not covered by this Agreement. You must purchase paper and staples separately.

    f) Stated supply item yields represent 100% of manufacturer stated yields based on standard "letter size" copies with 6% image coverage. At the end of each annual billing period or billing cycle, you will be billed for any toner used in excess of that required based on yields stated above.

TOSHIBA BUSINESS SOLUTIONS

SCHEDULE "A"

TOSHIBA FINANCIAL SERVICES

APPLICATION NUMBER	AGREEMENT NUMBER

This Schedule "A" is to be attached to and becomes part of the item description for the referenced Agreement by and between the undersigned and **Toshiba Financial Services**.

CUSTOMER CONTACT INFORMATION

Legal Company Name: Town of Manlius		Fed. Tax ID#:	
Contact Person: Kay Blythe	Bill-To Phone: (315) 637-3414	Bill-To Fax:	
Billing Address: 301 BROOKLEA DRIVE	City, State - Zip: FAYETTEVILLE, NY 13066		
Equipment Location: (if different than above or if multiple locations see below)	City, State - Zip:		

EQUIPMENT DESCRIPTION

ITEM DESCRIPTION	MODEL NO.	EQUIPMENT LOCATION (INCLUDE CITY, STATE - ZIP)	SERIAL NO.
Toshiba e-STUDIO4525AC	ESTUDIO4525AC	301 BROOKLEA DRIVE, FAYETTEVILLE, NY 13066	
DSDF Document Feeder	MR4010		
Paper Feed Pedestal	KD1072		
Drawer Module (for PFP)	MY1052		
65-sheet Multi-Staple Finisher	MJ1113		
Bridge Kit	KN5005		
Fax Unit / 2nd Line Fax Unit	GD1370N		

CUSTOMER ACCEPTANCE

This Schedule "A" is hereby verified as correct by the undersigned, who acknowledges receipt of a copy. You hereby acknowledge and agree that your electronic signature below shall constitute an enforceable and original signature for all purposes.

Name:	Signature: X	Title:	Date:

TOSHIBA BUSINESS SOLUTIONS

SALES ORDER

SO-2.0.0

SALES PACKET NUMBER	ORDER DATE

Sales Representative: Sara Bird

CUSTOMER INFORMATION

Customer Name: Town of Manlius		Tax ID#:
Billing Address: 301 BROOKLEA DRIVE	Phone #: (315) 637-3414 Ext:	Fax#:
Address 2:	Contact: Kay Blythe	Customer PO#:
City: FAYETTEVILLE State: NY Zip: 13066	eMail: kblythe@townofmanlius.org	

EQUIPMENT AND SUPPLIES

QTY.	EQUIPMENT & ACCESSORIES	PRODUCT NUMBER	SHIP TO ADDRESS	UNIT PRICE	AMOUNT
2	Toshiba e-STUDIO4525AC	ESTUDIO4525AC	301 BROOKLEA DRIVE FAYETTEVILLE, NY 13066		SEE LEASE
2	DSDF Document Feeder	MR4010			
2	Paper Feed Pedestal	KD1072			
2	Drawer Module (for PFP)	MY1052			
2	65-sheet Multi-Staple Finisher	MJ1113			
2	Bridge Kit	KN5005			
2	Fax Unit / 2nd Line Fax Unit	GD1370N			

SPECIAL INSTRUCTIONS		
	Sub Total	SEE LEASE
	Other	
	EOL/Security	
	Professional Fees	
	Connectivity Fees	
	Move Fees	
	Taxable Total	
	Sales Tax %	
	Tax Paid	
	Advance Paid	
	Total	SEE LEASE

CUSTOMER ACCEPTANCE

You hereby acknowledge and agree that your electronic signature above shall constitute an enforceable and original signature for all purposes.

By signing this agreement, the customer acknowledges that he/she has read and understood the terms and conditions of this agreement.

1. Limited Warranty. The seller warrants that the goods to be delivered will be of the kind and quality described in this Agreement and will be free of defects in workmanship or material. Should any failure to conform to this warranty appear within ninety (90) days after the initial date of installation in the case of new goods, or thirty (30) days after the initial date of installation in the case of used or reconditioned goods, the seller at it's option, shall correct such defects by suitable repair or replacement at its own expense, upon notification thereof and substantiation that the goods have been stored, installed, maintained, and operated in accordance with the Seller's recommendations or standard industry practice. The foregoing warranty does not apply to consumable parts such as, but not limited to, drums, cleaning brushes, filters, developer, toner, heat and oilier tubes, pressure pads, lamps, lenses and fuses.

This warranty is exclusive and is in lieu of any warranty of merchantability, fitness for a particular purpose or other warranty of quality, whether express or implied, except of title and against patent infringement. Correction of non-conformities, in the manner and for the period of time provided above, shall constitute fulfillment of all liabilities of the Seller to the Customer with respect to, or arising out of the goods, whether based on contract, negligence, strict tort liability of otherwise.

Print Name:	Signature: X	Title:	Date:

TBS ACCEPTANCE

Print Name:	Signature: X	Title:	Date:

TOSHIBA
BUSINESS SOLUTIONS

REQUEST FOR CERTIFICATE OF INSURANCE (PROPERTY COVERAGE)

TOSHIBA
FINANCIAL SERVICES

AGREEMENT NUMBER

CUSTOMER: PLEASE FILL IN YOUR INSURANCE INFORMATION AND SEND TO YOUR INSURANCE AGENT

To: Customer's Insurance Agent	**Description of Item(s) to be Insured:**
Name of Agency:	Toshiba e-STUDIO4525AC (2)
Agent:	
Address:	
Phone:	
Fax:	
E-mail:	

Insurable Value: $77,400.00

The below-stated Customer intends to or has entered into a financing agreement ("Agreement") with Toshiba Financial Services ("Creditor") for the above-referenced item(s) ("Equipment"). Creditor requires proof in the form of Certificates of Insurance that Customer's insurable interest in the Equipment meets Creditor's requirements as follows:

1. **Certificate of Property Coverage: Customer must carry PROPERTY insurance in an amount no less than the Insurable Value (with deductibles no more than $25,000). Creditor AND/OR ITS ASSIGNS shall be listed as LENDER'S LOSS PAYEE on such policy.**

2. **The Certificate Holder on the above-referenced policies shall be listed as follows:**

   Toshiba Financial Services and/or its assigns
   1310 Madrid Street, Suite 101
   Marshall, MN 56258

3. Please e-mail a copy of the above-referenced Certificates of Insurance to Town of Manlius, and ef.insurance.group@onlinecomment.com, referencing Application #_____ on the cover sheet, as soon as possible. If you have any questions, please contact us at: 1-800-828-8246.

By signing below, Customer authorizes the above-named Insurance Agent to immediately endorse the insurance policies and subsequent renewals to reflect the required coverage, as outlined above. In addition to providing Creditor with a copy of the Certificates of Insurance, as stated above, Customer hereby requests Insurance Agent to send to Creditor any subsequent renewals of such insurance policies, by mail, at the address listed above.

Town of Manlius ,
Customer

X
Signature

Title Date

Customer: THIS FORM IS PROVIDED FOR YOU TO APPROVE, COMPLETE AND SEND TO YOUR INSURANCE AGENT.

TOSHIBA BUSINESS SOLUTIONS

AUTOMATED METER READ PROGRAM OPTIONS

AM-2.0.0

SALES PACKET NUMBER	DATE

Sales Representative: Sara Bird

CUSTOMER INFORMATION

Customer Name: Town of Manlius		Customer Contact: Kay Blythe	
Billing Address: 301 BROOKLEA DRIVE		Phone #: (315) 637-3414 Ext.	Customer PO #:
Suite #:		Meter Contact: Kay Blythe	Meter Phone: (315) 637-3414
City: FAYETTEVILLE State: NY Zip: 13066		Meter Email: kblythe@townofmanlius.org	

METER COLLECTION CHOICES:

What is Toshiba's Automated Meter Read Program (AMR)? As part of your service contract with TBS, you are required to report usage data for all your printers, copiers, and multifunction devices. With manual reporting, you must go to each device, record the serial numbers and meter readings, and submit this information via email, fax or phone. Toshiba's AMR program automatically gathers usage data for each device and sends it securely to TBS at scheduled intervals. The result is more accurate and timely reporting, fewer billing errors, and less busy work for you.

How much does Toshiba AMR cost me?

Nothing. Ever.

What information does AMR gather?

The automated meter reading system captures all required information for billing purposes; Machine model, Serial number, and usage information.

Is the transmission secure?

Yes. Data is completely secure.

Toshiba Business Solutions IT Team will work with you to set up equipment meter collections in the priority listed below:

1 Automated Meter Read (e-Bridge CloudConnect)

Your Toshiba system will be equipped with two-way communication capabilities. TBS will provide updates, system back ups, and meter collection automatically. Equipment MUST be connected to your network.

2 Automated Meter Read (On Site Software)

TBS will provide free AMR software that will automatically pull meter information and input into TBS billing system. Equipment MUST be connected to your network.

3 Meters Online (MOL)

An automatic meter request is sent to the End User directly from the TBS billing system.
End User collects the meter readings and goes to http://meters.toshiba.com and enters the meters online manually.
All meters submitted via online are electronically imported into the TBS billing with no manual entry or interaction by TBS.

TBS may charge a fee to recover the cost of meter collections if meters are not submitted through the automated website. TBS reserves the right to convert Customer to a flat fee, based upon the greater of a specific unit's historical average volume or the device type's midpoint manufacturer recommended volume, if meters are not made available for the device(s) after 3 consecutive billing periods.

ELECTRONIC INVOICING CHOICE:

Toshiba is committed to the environment through its worldwide green initiatives. One of the primary goals of Toshiba's green initiatives is environmental management through corporate social responsibility. One of TBS's Eco-Innovation initiatives is to convert to electronic invoicing whenever possible. Converting to electronic invoicing will enable TBS to decrease its consumption of environmental resources tremendously.

Please select if you will accept Electronic Invoices when possible: ☐ **Yes** ☒ **No**

Upon receipt of first TFS Lease invoice, visit www.financing.eportaldirect.com **or call** 1-800-328-9092 **to register.**

Please select preferred Electronic Invoice Method (TBS Invoices Only):

Email Attachment Only: ☐
PDF copy of invoice sent to email listed below

Invoice Portal Access: ☐
Link to web portal allowing invoicing viewing and E-Pay option. Email will be sent with link when new invoices generate.

Email Address for invoice notifications: kblythe@townofmanlius.org

CUSTOMER ACCEPTANCE:

Print Name: Signature: Title: Date:

AMR 0119

TOSHIBA BUSINESS SOLUTIONS

CONNECTIVITY OPTIONS AGREEMENT

CA-1.0.0

SALES PACKET NUMBER	EFFECTIVE DATE

Sales Representative: Sara Bird

CUSTOMER INFORMATION

Customer Name: Town of Manlius		Customer Contact: Kay Blythe	
Billing Address: 301 BROOKLEA DRIVE		Phone #: (315) 637-3414 Ext.	Customer PO #:
Address 2:		IT Contact: Kay Blythe	IT Phone #: (315) 637-3414
City: FAYETTEVILLE	State: NY Zip: 13066	eMail: kblythe@townofmanlius.org	

CONNECTIVITY OPTIONS (Check All That Apply)

☒ **OPTION A: Network Administrator Integration and Training** FREE ($400 VALUE) (Remote)

Includes basic device configuration, print driver installation on up to three workstations and administrator training. Additional Professional Services will be billed at published TBS Professional Services rates. Includes Remote Orientation of an Administrator to controller on their network, installation of 3 workstations for printing, scanning, and PC faxing. Connection Project not to exceed 2 hours. Any additional time required beyond 2 hours will be billed at current Professional Services Rates. If less than 2 hours is required, no time is banked for future use. Includes installation of Re-Rite on client server, configuration of 6 advanced scanning workflows; Word, Excel, Text Searchable PDF, PDF Form, Slim PDF, Secure PDF. Workflows include one Advanced Scanning Template Group, 6 Templates, and 4 Re-Rite workflows, all delivered to a common output folder. One hour of MFP Training - No more than 5 users per session - Training covers basic copier functions, printing, and scanning.

☐ OPTION B: Custom Network Integration - Variable / Additional Charges	Qty	Charge	Unit Description
• Base Device Configuration - Setup of Network Protocols on Device			Device
• Print Driver Installation			Workstation
• PC Fax Driver Installation			Workstation
• Print Driver and PC Fax Driver on same Workstation			Workstation
• Scan to Copier Controller			Scanning Template
• Scan to Network Folder			Scanning Template
• Scan to Email - Initial Setup of communication to local SMTP server			Initial Setup
- Additional Setup per Scanning Template			Scanning Template
- Off-site SMTP Server			Hour Until Completion
- Additional Setup per Scanning Template			Scanning Template
• Incoming Fax Routing to Copier Controller			Fax Destination
• Incoming Fax Routing to Network Folder Location			Fax Destination
• Incoming Fax Routing to Email - Initial Setup of SMTP Server			Initial Setup
Communication to a Local SMTP Server			
- Additional Setup per Destination			Destination
- Off-site SMTP Server			Hour Until Completion
- Additional Setup per Destination			Destination
• User Code Enforcement			10 User Codes
• Copier Configuration Backup and Restore			Backup/Restore Event

Total Connectivity Fee:

Note: Any Additional Connectivity Services performed not specified above will be billed at a rate of: $200.00 per hour.
Connectivity support may be completed remotely or on-site at the discretion of TBS. Support covers initial installation only.

CUSTOMER ACCEPTANCE

You hereby acknowledge and agree that your electronic signature above shall constitute an enforceable and original signature for all purposes.
By signing this agreement, the customer acknowledges that he/she has read and understood the statement of work and terms and conditions of this agreement.

Print Name:	Signature: X	Title:	Date:

DECLINATION

☐ Customer certifies that they have read the statement of work and that they have decided to decline all assistance from TBS regarding the installation of their copier/printer. TBS is under no obligation and has no liability concerning any aspect of the installation process.

Print Name:	Signature: X	Title:	Date:

TBS ACCEPTANCE

Print Name:	Signature: X	Title:	Date:

STATEMENT OF WORK

This Statement of Work for Connectivity & Security Options outlines the services and deliverables for the planned implementation. This Statement of Work is intended to detail the obligations of Toshiba Business Solutions (TBS) and the Customer.

CONNECTIVITY OPTIONS - WORK TO BE PERFORMED

Option B: Covers the selected work only. Additional Professional Services fees apply for any additional work at the current TBS Professional Services rates.

Base Device Configuration Includes:

1. Verify proper network settings, i.e., print queue configuration, TCP/IP address, etc.
2. Connect base unit to customer's network via customer supplied/installed cabling.
3. Perform color calibration on base unit and RIP device.

Print Driver Installation Includes:

1. Install print drivers onto designated workstations (up to three – Option A or as specified in Option B.)
2. Confirm print capabilities via standard print driver test page.

Administrator Training Includes:

1. Training on base unit, print driver and RIP software.
2. Orientation of the administrator to the print controller on the network.

While Toshiba print drivers are compatible with most common office applications, TBS does not provide training on specific printing applications.

STATEMENT OF WORK ASSUMPTIONS

The following are the assumptions on which this Statement of Work is based. If any of these assumptions either change or are incorrect, changes to the Statement of Work may be required, which may result in changes to the Connectivity Services fee. Please review this section to make sure these assumptions are correct.

1. Client is responsible for ensuring that all applications and data are successfully backed up prior to TBS beginning work. TBS is not responsible for any lost information.
2. Building environmental conditions are within equipment specifications for airflow, temperature, humidity, and electrical quality.
3. Cabling and WAN Data Communication Lines are properly installed and tested. TBS is not responsible for any improper cabling or issues involving telecommunications lines. All troubleshooting and corrective action will be billed outside of this SOW on a time and materials basis.
4. TBS is not responsible for any conflicts with existing hardware that is no longer supported by the manufacturer.
5. TBS is only responsible for integration tasks outlined in this Statement of Work. Any work outside of this SOW will be handled through a Change Order Request Process, which may require additional billable time and materials. Customer will be informed before any out of scope work is performed.
6. Customer will provide systems personnel for the project familiar with all aspects of Customer's enterprise configuration – security, remote access, domain structure, WAN/LAN connectivity, applications used for this particular project – to work in conjunction with TBS on this implementation. Additionally, a desktop technician may be required to perform client-side duties.
7. All software being utilized is registered and authentic.
8. Equipment is connected to a dedicated power source per product specifications furnished by TBS.
9. All network addresses, print queue names and printer names, etc. are available upon request.

TERMS AND CONDITIONS

The following Terms and Conditions are an amendment to the TBS Maintenance contract. In the event that the Customer has declined a Maintenance contract, the following Terms and Conditions do not apply to this agreement.

Toshiba products and software are warranted to be compatible with hardware and operating systems listed on product specification sheet at time of installation. TBS does not guarantee compatibility with future operating systems or hardware.

Inclusions – Hardware: Service calls, replacement parts for connected devices that allow the equipment to interface with PC's and networks, e.g. printer interface cards, NIC cards, print controllers, print/scan enablers or any other items that enhance the functionality of these products.

Diagnosis of device failures will be limited to confirmation of print capabilities with a laptop computer connected via a crossover cable using a standard print driver test page.

Inclusions – Software: Service calls required as a result of the failure of Toshiba software. Upgrades to Toshiba software are included.

Service Availability: Service calls performed during normal business hours, Monday through Friday, 8:00am to 5:00pm, excluding company holidays.

Exclusions:

1. Electrical work external to the equipment.
2. Charges to install or improve telephone lines.
3. Charges to improve electrical service and/or network lines.
4. Network wiring to improve or connect the hardware to a computer or network.
5. Service necessitated as a result of malfunction of equipment when unauthorized parts, attachments, or conflicting software is used with the equipment.
6. Service necessitated as a result of alterations, malfunctioning computer or network hardware and/or operating systems.

In such event, TBS reserves the right to terminate the maintenance contract if it is determined that such changes, alterations or malfunctions make it impractical to continue to service the equipment.

7. Reinstallation of drivers and/or installation of connected devices due to changes in computer and/or network operating systems, system configuration, addition/upgrades to application software or malfunction of devices.
8. Reinstallation/service required due to the relocation of equipment.

Excluded services will be invoiced to the Customer at TBS's normal hourly labor rate then in effect for Digital Systems Integration Services.

TOSHIBA BUSINESS SOLUTIONS

REMOVAL REPORT

RR-2.0.0

SALES PACKET NUMBER	DATE

Sales Representative: Sara Bird

Customer Name: Town of Manlius

This document must be completed and signed by both the customer and a Toshiba Business Solutions (TBS) representative prior to any removal and disposition of equipment from the customer's premises.

EQUIPMENT DETAILS

Physical Location:					
Address: 301 BROOKLEA DRIVE			Phone #: (315) 637-3414	Ext.	Fax #:
Address 2:			Contact: Kay Blythe		
City: FAYETTEVILLE	State: NY	Zip: 13066	email: kblythe@townofmanlius.org		
Leasing Company: Toshiba Financial Services	Lease #: 500-0613089-000		Make/Model: Toshiba e-STUDIO5015AC	EOL Option: Basic	
Removal Type: Upgrade	Disposition: Return to Lease Company		Serial #: SCNDK34528	EOL Charge: $195.00	
Buyout Type: Upgrade to Return	Paid By:		Replaced By: Toshiba e-STUDIO4525AC		

Physical Location:					
Address: 301 BROOKLEA DRIVE			Phone #: (315) 637-3414	Ext.	Fax #:
Address 2:			Contact: Kay Blythe		
City: FAYETTEVILLE	State: NY	Zip: 13066	email: kblythe@townofmanlius.org		
Leasing Company: Toshiba Financial Services	Lease #: 500-0613089-000		Make/Model: Toshiba e-STUDIO5015AC	EOL Option: Basic	
Removal Type: Upgrade	Disposition: Return to Lease Company		Serial #: SCNDK34476	EOL Charge: $195.00	
Buyout Type: Upgrade to Return	Paid By:		Replaced By: Toshiba e-STUDIO4525AC		

Physical Location:					
Address:			Phone #:	Ext.	Fax #:
Address 2:			Contact:		
City:	State:	Zip:	email:		
Leasing Company:	Lease #:		Make/Model:	EOL Option:	
Removal Type:	Disposition:		Serial #:	EOL Charge:	
Buyout Type:	Paid By:		Replaced By:		

Physical Location:					
Address:			Phone #:	Ext.	Fax #:
Address 2:			Contact:		
City:	State:	Zip:	email:		
Leasing Company:	Lease #:		Make/Model:	EOL Option:	
Removal Type:	Disposition:		Serial #:	EOL Charge:	
Buyout Type:	Paid By:		Replaced By:		

Special Instructions:	

☐ **SEE ATTACHED REMOVAL REPORT SCHEDULE FOR ADDITIONAL REMOVED DEVICES**

Total End of Life Security Option Charges: $390.00

DECLINATION

☐ Customer certifies that they have read the Security Options and that they have decided to decline all assistance from TBS regarding enhanced security on their copier/printer. TBS is under no obligation and has no liability concerning data security on said device. It is the Customer's sole and exclusive responsibility to assure that all data from all disk drives or magnetic media are erased prior to disposition of equipment.

Print Name:	Signature: X	Title:	Date:

CUSTOMER ACCEPTANCE

You hereby acknowledge and agree that your electronic signature above shall constitute an enforceable and original signature for all purposes.
By signing this agreement, the customer acknowledges that he/she has read and understood the statement of work and terms and conditions of this agreement.

Print Name:	Signature: X	Title:	Date:

TBS ACCEPTANCE

Print Name:	Signature: X	Title:	Date:

TERMS AND CONDITIONS

FOR ALL ITEMS WITH REMOVAL TYPE OF: CUSTOMER OWNED

The customer representative signed below attests that the above equipment is owned by the customer and is free and clear of any liens or encumbrances. Upon completion of the associated sale, the title and ownership of this equipment is transferred to TBS.

FOR ALL ITEMS WITH A BUYOUT TYPE: PAID BY TBS TO CUSTOMER-AMOUNT TO BE PAID TO CUSTOMER $0.00

The customer representative acknowledges that said equipment is leased and that the amount paid to customer and disposition, as indicated, of said equipment and its condition will fulfill its contractual obligations under the lease. If for any reason the amount paid to customer does not satisfy the contractual obligations, the customer assumes any remaining liability with the Leasing Company. It is the responsibility of the customer to provide return instructions. If said equipment cannot be returned until the end of the lease term, the customer must notify the Leasing Company in writing in accordance to the terms of the agreement prior to the end of the lease term. Failure to follow this disposition process could result in additional charges. Toshiba Business Solutions does not assume and will not be financially responsible for any lease renewal payments or additional fees or penalties incurred on the lease referenced above for any reason.

EOL OPTION DEFINITIONS

Basic Security: Includes HDD data scrub to DOD standards (5220-22m), NVRAM and Fax Data Scrub, Reloading System Firmware.

Advanced Security: Includes removing and returning uncleansed HDD to customer, Installing new HDD, NVRAM and Fax Data Scrub, Reloading System Firmware.

Remove and Return: Includes removing and returning uncleansed HDD to customer. This option is only available on customer owned devices.

Optimal Security: Includes removal and destruction of HDD, Installing new HDD, NVRAM and Fax Data Scrub, Reloading System Firmware.

Declined: Customer has declined any assistance from TBS regarding their data and is solely responsible for data security.

No Hard Drive: The device has no hard drive.

Has Secure HDD: Removed device has built in data overwrite and Customer does not require scrubbing or removal

STATE AND LOCAL GOVERNMENT ADDENDUM

TOSHIBA BUSINESS SOLUTIONS

TOSHIBA FINANCIAL SERVICES

AGREEMENT NUMBER

Addendum to Agreement # _____ and any future supplements/schedules thereto, between Town of Manlius, as Customer and Toshiba Financial Services, as Lessor. The words "you" and "your" refer to Customer. The words "we" and "us" refer to Lessor.

1. The parties wish to amend the above-referenced Agreement by adding the following language:

REPRESENTATIONS AND WARRANTIES OF CUSTOMER: You hereby represent and warrant to us that: (i) you have been duly authorized under the Constitution and laws of the applicable jurisdiction and by a resolution or other authority of your governing body to execute and deliver this Agreement and to carry out your obligations hereunder; (ii) all legal requirements have been met, and procedures have been followed, including public bidding, in order to ensure the enforceability of this Agreement; (iii) this Agreement is in compliance with all laws applicable to you, including any debt limitations or limitations on interest rates or finance charges; (iv) the Equipment will be used by you only for essential governmental or proprietary functions of you consistent with the scope of your authority, will not be used in a trade or business of any person or entity, by the federal government or for any personal, family or household use, and your need for the Equipment is not expected to diminish during the term of this Agreement; (v) you have funds available to pay Payments until the end of your current appropriation period, and you intend to request funds to make Payments in each appropriation period, from now until the end of the term of this Agreement; and (vi) your exact legal name is as set forth on page one of this Agreement.

INITIAL TERM AND RENEWAL TERM(S): The term of the Agreement consists of an initial term beginning on the date we pay Supplier and ending at the end of your fiscal year in which we pay Supplier, and a series of renewal terms, each co-extensive with your fiscal year. Except to the extent required by applicable law, if you do not exercise your right to terminate the Agreement under the Non-Appropriation or Renewal paragraph as of the end of any fiscal year, the Agreement will be deemed automatically renewed for the next succeeding renewal term.

An election by you to terminate the Agreement under the Non-Appropriation or Renewal paragraph is not a default.

Notwithstanding anything to the contrary set forth in the Agreement, if we cancel the Agreement following a default by you, we may require that you pay the unpaid balance of Payments under the Agreement through the end of your then-current fiscal year, but we may not require you to pay future Payments due beyond that fiscal year or the anticipated residual value of the Equipment. If we sell the Equipment following a default by you, you will not be responsible for a deficiency, except to the extent of our costs of repossession, moving, storage, repair and sale, and our attorneys' fees and costs.

NON-APPROPRIATION OR RENEWAL: If either sufficient funds are not appropriated to make Payments or any other amounts due under this Agreement or (to the extent required by applicable law) this Agreement is not renewed either automatically or by mutual ratification, this Agreement shall terminate and you shall not be obligated to make Payments under this Agreement beyond the then-current fiscal year for which funds have been appropriated. Upon such an event, you shall, no later than the end of the fiscal year for which Payments have been appropriated or the term of this Agreement has been renewed, deliver possession of the Equipment to us. If you fail to deliver possession of the Equipment to us, the termination shall nevertheless be effective but you shall be responsible, to the extent permitted by law and legally available funds, for the payment of damages in an amount equal to the portion of Payments thereafter coming due that is attributable to the number of days after the termination during which you fail to deliver possession and for any other loss suffered by us as a result of your failure to deliver possession as required. You shall notify us in writing within seven days after (i) your failure to appropriate funds sufficient for the payment of the Payments or (ii) to the extent required by applicable law, (a) this Agreement is not renewed or (b) this Agreement is renewed by you (in which event this Agreement shall be mutually ratified and renewed), provided that your failure to give any such notice under clause (i) or (ii) of this sentence shall not operate to extend this Agreement or result in any liability to you.

SUPPLEMENTS; SEPARATE FINANCINGS: To the extent applicable, in the event that the parties hereafter mutually agree to execute and deliver any supplement or schedule ("Supplement") under the above-referenced Agreement, such Supplement, as it incorporates the terms and conditions of the Agreement, shall be a separate financing distinct from the Agreement or other Supplements thereto. Without limiting the foregoing, upon the occurrence of an event of default or a non-appropriation event with respect to the Agreement or a Supplement (each, a separate "Contract"), as applicable, we shall have the rights and remedies specified in the Agreement with respect to the Equipment financed and the Payments payable under such Contract, and we shall have no rights or remedies with respect to Equipment financed or Payments payable under any other Contract unless an event of default or non-appropriation event has also occurred under such other Contract.

2. The parties wish to amend the above-referenced Agreement by restating certain language as follows:

Any provision in the Agreement stating that you shall indemnify and hold us harmless is hereby amended and restated as follows: "You shall not be required to indemnify or hold us harmless against liabilities arising from this Agreement. However, as between you and us, and to the extent permitted by law and legally available funds, you are responsible for and shall bear the risk of loss for, shall pay directly, and shall defend against any and all claims, liabilities, proceedings, actions, expenses, damages or losses arising under or related to the Equipment, including, but not limited to, the possession, ownership, lease, use or operation thereof, except that you shall not bear the risk of loss of, nor pay for, any claims, liabilities, proceedings, actions, expenses, damages or losses that arise directly from events occurring after you have surrendered possession of the Equipment in accordance with the terms of this Agreement to us or that arise directly from our gross negligence or willful misconduct."

Any provision in the Agreement stating that the Agreement is governed by a particular state's laws and you consent to such jurisdiction and venue is hereby amended and restated as follows: "This Agreement will be governed by and construed in accordance with the laws of the state where you are located. You consent to jurisdiction and venue of any state or federal court in such state and waive the defense of inconvenient forum."

Any provision in the Agreement stating this Agreement supersedes any invoice and/or purchase order is hereby amended and restated as follows: "You agree that the terms and conditions contained in this Agreement, which, with the acceptance certification, is the entire agreement between you and us regarding the Equipment and which supersedes any purchase order, invoice, request for proposal, response or other related document."

Any provision in the Agreement stating that this Agreement shall automatically renew unless the Equipment is purchased, returned or a notice requirement is satisfied is hereby amended and restated as follows: "Unless the purchase option is $1.00 or $101.00, you agree to send us written notice at least 30 days before the end of the final renewal term that you want to purchase or return the Equipment, and you agree to so purchase or return the Equipment not later than the end of the final renewal term. If you fail to so purchase or return the Equipment at or before the end of the final renewal term, you shall be a holdover tenant with respect to this Agreement and the Equipment, and this Agreement shall renew on a month-to-month basis under the same terms hereof until the Equipment has been purchased or returned."

Any provision in the Agreement stating that we may assign this Agreement is hereby amended and restated as follows: "We may sell, assign, or transfer this Agreement without notice to or consent from you, and you waive any right you may have to such notice or consent."

Any provision in the Agreement stating that you grant us a security interest in the Equipment to secure all amounts owed to us under any agreement is hereby amended and restated as follows: "To the extent permitted by law, you grant us a security interest in the Equipment to secure all amounts you owe us under this Agreement and any

NOTE: CAPITALIZED TERMS IN THIS DOCUMENT ARE DEFINED AS IN THE AGREEMENT, UNLESS SPECIFICALLY STATED OTHERWISE.

supplements hereto. You authorize and ratify our filing of any financing statement(s) and the naming of us on any vehicle title(s) to show our interest."

Any provision in the Agreement stating that a default by you under any agreement with our affiliates or other lenders shall be an event of default under the Agreement is hereby amended and restated as follows: "You will be in default if: (i) you do not pay any Payment or other sum due to us under this Agreement when due or you fail to perform in accordance with the covenants, terms and conditions of this Agreement; (ii) you make or have made any false statement or misrepresentation to us; or (iii) you dissolve, liquidate, terminate your existence or are in bankruptcy.

Any provision in the Agreement stating that you shall pay our attorneys' fees is hereby amended and restated as follows: "In the event of any dispute or enforcement of rights under this Agreement or any related agreement, you agree to pay, to the extent permitted by law and to the extent of legally available funds, our reasonable attorneys' fees (including any incurred before or at trial, on appeal or in any other proceeding), actual court costs and any other collection costs, including any collection agency fee."

Any provision in the Agreement requiring you to pay amounts due under the Agreement upon the occurrence of a default, failure to appropriate funds or failure to renew the Agreement is hereby amended to limit such requirement to the extent permitted by law and legally available funds.

3. If your end-of-term option is the purchase of all Equipment for $1.00 or $101.00, the following applies: Unless otherwise required by law, upon your acceptance of the Equipment, title to the Equipment shall be in your name, subject to our interest under this Agreement.

4. With respect to any "Financed Items," the following provisions shall be applicable to such Financed Items:

This Addendum concerns the granting to you of certain software and/or software license(s) ("Licensed Software"), the purchase by you of certain software components, including but not limited to, software maintenance and/or support ("Products") and/or the purchase by you of certain implementation, integration, training, technical consulting and/or professional services in connection with software ("Services") (collectively, the "Financed Items") from software licensor(s) and/or supplier(s) (collectively, the "Supplier"), all as further described in the agreement(s) between you and Supplier (collectively, the "Product Agreement"). For essential governmental purposes only, you have requested and we have agreed that instead of you paying the fees pursuant to the Product Agreement to Supplier for the Financed Items, we will satisfy your obligation to pay such fees to Supplier, and in consideration thereof, you shall repay the sums advanced by us to Supplier by promptly making certain installment payments to us, which are included in the Payments set forth in the Agreement.

To the extent permitted by law, you grant us a security interest in the license(s), including without limitation, all of your rights in the Licensed Software granted thereunder, the Products, all rights to payment under the Product Agreement, the Financed Items, and all proceeds of the foregoing to secure all amounts you owe us under this Agreement. You authorize and ratify our filing of any financing statement(s) to show our interest.

Ownership of any Licensed Software shall remain with Supplier thereof. All Financed Items shall be provided by a Supplier unrelated to us, and your rights with respect to such Financed Items shall be governed by the Product Agreement between you and Supplier, which shall not be affected by this Agreement. IN NO EVENT SHALL WE HAVE ANY OBLIGATION TO PROVIDE ANY FINANCED ITEMS, AND ANY FAILURE OF SUPPLIER TO PROVIDE ANY FINANCED ITEMS SHALL NOT EXCUSE YOUR OBLIGATIONS TO US IN ANY WAY. YOU HAVE SELECTED SUPPLIER AND THE FINANCED ITEMS BASED UPON YOUR OWN JUDGMENT. WE DO NOT TAKE RESPONSIBILITY FOR THE INSTALLATION OR PERFORMANCE OF THE FINANCED ITEMS. SUPPLIER IS NOT AN AGENT OF OURS AND WE ARE NOT AN AGENT OF SUPPLIER, AND NOTHING SUPPLIER STATES OR DOES CAN AFFECT YOUR OBLIGATIONS HEREUNDER. YOU WILL MAKE ALL PAYMENTS UNDER THIS AGREEMENT REGARDLESS OF ANY CLAIM OR COMPLAINT AGAINST ANY SUPPLIER, LICENSOR OR MANUFACTURER, AND ANY FAILURE OF A SERVICE PROVIDER TO PROVIDE SERVICES WILL NOT EXCUSE YOUR OBLIGATIONS TO US UNDER THIS AGREEMENT. WE MAKE NO WARRANTIES, EXPRESS OR IMPLIED, AS TO THE FINANCED ITEMS COVERED BY THE PRODUCT AGREEMENT AND TAKE ABSOLUTELY NO RESPONSIBILITY FOR MERCHANTABILITY OR FITNESS FOR ANY PARTICULAR PURPOSE OR AS TO ANY PATENT, TRADEMARK OR COPYRIGHT INFRINGEMENT, CONDITION, QUALITY, ADEQUACY, TITLE, DATA ACCURACY, SYSTEM INTEGRATION, FUNCTION, DEFECTS OR ANY OTHER ISSUE IN REGARD TO THE FINANCED ITEMS. YOU HEREBY WAIVE ANY CLAIM (INCLUDING ANY CLAIM BASED ON STRICT LIABILITY OR ABSOLUTE LIABILITY IN TORT) THAT YOU MAY HAVE AGAINST US FOR ANY LOSS, DAMAGE (INCLUDING, WITHOUT LIMITATION, LOSS OF PROFITS, LOSS OF DATA OR ANY OTHER DAMAGES) OR EXPENSE CAUSED BY THE FINANCED ITEMS COVERED BY THE PRODUCT AGREEMENT OR A TERMINATION OF THE FINANCED ITEMS PURSUANT TO AN EVENT OF DEFAULT, EVEN IF WE HAVE BEEN ADVISED OF THE POSSIBILITY OF SUCH DAMAGE, LOSS, EXPENSE OR COST.

The following shall be additional events of default under the Agreement: (i) you fail to perform in accordance with the covenants, terms and conditions of the Product Agreement, or (ii) the Product Agreement is terminated, suspended, materially restricted or limited.

The following shall be additional remedies we have for your default under the Agreement: We shall have the right to: (a) cause the termination of the Financed Items and you irrevocably consent to such termination of the Financed Items by Supplier; and (b) require you to immediately stop using the Financed Items (regardless of whether you are in default under the Product Agreement) and you shall, at our option, either deliver to us a certification executed by a duly authorized officer certifying that you have ceased use of the Financed Items or deliver the Financed Items to a location designated by us. In the event you are entitled to transfer the right to use the Financed Items to any third party, you hereby agree to transfer any such right to use the Financed Items to any third party selected by us and acknowledge that you shall have no right to fees payable by any third party in connection with such transfer. However, we shall not be required to mitigate our damages caused by a default by transferring any Financed Items to a third party.

By signing this Addendum, Customer acknowledges the applicable changes noted above are incorporated by reference into the Agreement. In all other respects, the terms and conditions of the Agreement remain in full force and effect and remain binding on Customer. In the event of any conflict between the terms and conditions of the Agreement and this Addendum, the terms and conditions of this Addendum shall control. Customer has caused this Addendum to be executed by its duly authorized officer as of the date below.

Toshiba Financial Services	Town of Manlius
Lessor	Customer
	X
Signature	Signature
Title Date	Title Date

NOTE: CAPITALIZED TERMS IN THIS DOCUMENT ARE DEFINED AS IN THE AGREEMENT, UNLESS SPECIFICALLY STATED OTHERWISE.

Form **W-9**
(Rev. March 2024)
Department of the Treasury
Internal Revenue Service

Request for Taxpayer Identification Number and Certification

Go to *www.irs.gov/FormW9* for instructions and the latest information.

Give form to the requester. Do not send to the IRS.

Before you begin. For guidance related to the purpose of Form W-9, see *Purpose of Form*, below.

Print or type. See ***Specific Instructions*** on page 3.

1 Name of entity/individual. An entry is required. (For a sole proprietor or disregarded entity, enter the owner's name on line 1, and enter the business/disregarded entity's name on line 2.)

Town of Manlius

2 Business name/disregarded entity name, if different from above.

3a Check the appropriate box for federal tax classification of the entity/individual whose name is entered on line 1. Check only **one** of the following seven boxes.

☐ Individual/sole proprietor ☐ C corporation ☐ S corporation ☐ Partnership ☐ Trust/estate

☐ LLC. Enter the tax classification (C = C corporation, S = S corporation, P = Partnership) . . . . _____

Note: Check the "LLC" box above and, in the entry space, enter the appropriate code (C, S, or P) for the tax classification of the LLC, unless it is a disregarded entity. A disregarded entity should instead check the appropriate box for the tax classification of its owner.

☐ Other (see instructions) _____

3b If on line 3a you checked "Partnership" or "Trust/estate," or checked "LLC" and entered "P" as its tax classification, and you are providing this form to a partnership, trust, or estate in which you have an ownership interest, check this box if you have any foreign partners, owners, or beneficiaries. See instructions . . . . . ☐

4 Exemptions (codes apply only to certain entities, not individuals; see instructions on page 3):

Exempt payee code (if any) _____

Exemption from Foreign Account Tax Compliance Act (FATCA) reporting code (if any) _____

(Applies to accounts maintained outside the United States.)

5 Address (number, street, and apt. or suite no.). See instructions.

301 BROOKLEA DRIVE

6 City, state, and ZIP code

FAYETTEVILLE, NY 13066

Requester's name and address (optional)

7 List account number(s) here (optional)

Part I Taxpayer Identification Number (TIN)

Enter your TIN in the appropriate box. The TIN provided must match the name given on line 1 to avoid backup withholding. For individuals, this is generally your social security number (SSN). However, for a resident alien, sole proprietor, or disregarded entity, see the instructions for Part I, later. For other entities, it is your employer identification number (EIN). If you do not have a number, see *How to get a TIN*, later.

Note: If the account is in more than one name, see the instructions for line 1. See also *What Name and Number To Give the Requester* for guidelines on whose number to enter.

Social security number

☐☐☐ – ☐☐ – ☐☐☐☐

or

Employer identification number

☐☐ – ☐☐☐☐☐☐☐

Part II Certification

Under penalties of perjury, I certify that:

1. The number shown on this form is my correct taxpayer identification number (or I am waiting for a number to be issued to me); and
2. I am not subject to backup withholding because (a) I am exempt from backup withholding, or (b) I have not been notified by the Internal Revenue Service (IRS) that I am subject to backup withholding as a result of a failure to report all interest or dividends, or (c) the IRS has notified me that I am no longer subject to backup withholding; and
3. I am a U.S. citizen or other U.S. person (defined below); and
4. The FATCA code(s) entered on this form (if any) indicating that I am exempt from FATCA reporting is correct.

Certification instructions. You must cross out item 2 above if you have been notified by the IRS that you are currently subject to backup withholding because you have failed to report all interest and dividends on your tax return. For real estate transactions, item 2 does not apply. For mortgage interest paid, acquisition or abandonment of secured property, cancellation of debt, contributions to an individual retirement arrangement (IRA), and, generally, payments other than interest and dividends, you are not required to sign the certification, but you must provide your correct TIN. See the instructions for Part II, later.

Sign Here **Signature of U.S. person** **Date**

General Instructions

Section references are to the Internal Revenue Code unless otherwise noted.

Future developments. For the latest information about developments related to Form W-9 and its instructions, such as legislation enacted after they were published, go to *www.irs.gov/FormW9*.

What's New

Line 3a has been modified to clarify how a disregarded entity completes this line. An LLC that is a disregarded entity should check the appropriate box for the tax classification of its owner. Otherwise, it should check the "LLC" box and enter its appropriate tax classification.

New line 3b has been added to this form. A flow-through entity is required to complete this line to indicate that it has direct or indirect foreign partners, owners, or beneficiaries when it provides the Form W-9 to another flow-through entity in which it has an ownership interest. This change is intended to provide a flow-through entity with information regarding the status of its indirect foreign partners, owners, or beneficiaries, so that it can satisfy any applicable reporting requirements. For example, a partnership that has any indirect foreign partners may be required to complete Schedules K-2 and K-3. See the Partnership Instructions for Schedules K-2 and K-3 (Form 1065).

Purpose of Form

An individual or entity (Form W-9 requester) who is required to file an information return with the IRS is giving you this form because they

must obtain your correct taxpayer identification number (TIN), which may be your social security number (SSN), individual taxpayer identification number (ITIN), adoption taxpayer identification number (ATIN), or employer identification number (EIN), to report on an information return the amount paid to you, or other amount reportable on an information return. Examples of information returns include, but are not limited to, the following.

• Form 1099-INT (interest earned or paid).

• Form 1099-DIV (dividends, including those from stocks or mutual funds).

• Form 1099-MISC (various types of income, prizes, awards, or gross proceeds).

• Form 1099-NEC (nonemployee compensation).

• Form 1099-B (stock or mutual fund sales and certain other transactions by brokers).

• Form 1099-S (proceeds from real estate transactions).

• Form 1099-K (merchant card and third-party network transactions).

• Form 1098 (home mortgage interest), 1098-E (student loan interest), and 1098-T (tuition).

• Form 1099-C (canceled debt).

• Form 1099-A (acquisition or abandonment of secured property).

Use Form W-9 only if you are a U.S. person (including a resident alien), to provide your correct TIN.

Caution: If you don't return Form W-9 to the requester with a TIN, you might be subject to backup withholding. See *What is backup withholding*, later.

By signing the filled-out form, you:

1. Certify that the TIN you are giving is correct (or you are waiting for a number to be issued);

2. Certify that you are not subject to backup withholding; or

3. Claim exemption from backup withholding if you are a U.S. exempt payee; and

4. Certify to your non-foreign status for purposes of withholding under chapter 3 or 4 of the Code (if applicable); and

5. Certify that FATCA code(s) entered on this form (if any) indicating that you are exempt from the FATCA reporting is correct. See *What Is FATCA Reporting*, later, for further information.

Note: If you are a U.S. person and a requester gives you a form other than Form W-9 to request your TIN, you must use the requester's form if it is substantially similar to this Form W-9.

Definition of a U.S. person. For federal tax purposes, you are considered a U.S. person if you are:

• An individual who is a U.S. citizen or U.S. resident alien;

• A partnership, corporation, company, or association created or organized in the United States or under the laws of the United States;

• An estate (other than a foreign estate); or

• A domestic trust (as defined in Regulations section 301.7701-7).

Establishing U.S. status for purposes of chapter 3 and chapter 4 withholding. Payments made to foreign persons, including certain distributions, allocations of income, or transfers of sales proceeds, may be subject to withholding under chapter 3 or chapter 4 of the Code (sections 1441–1474). Under those rules, if a Form W-9 or other certification of non-foreign status has not been received, a withholding agent, transferee, or partnership (payor) generally applies presumption rules that may require the payor to withhold applicable tax from the recipient, owner, transferor, or partner (payee). See Pub. 515, Withholding of Tax on Nonresident Aliens and Foreign Entities.

The following persons must provide Form W-9 to the payor for purposes of establishing its non-foreign status.

• In the case of a disregarded entity with a U.S. owner, the U.S. owner of the disregarded entity and not the disregarded entity.

• In the case of a grantor trust with a U.S. grantor or other U.S. owner, generally, the U.S. grantor or other U.S. owner of the grantor trust and not the grantor trust.

• In the case of a U.S. trust (other than a grantor trust), the U.S. trust and not the beneficiaries of the trust.

See Pub. 515 for more information on providing a Form W-9 or a certification of non-foreign status to avoid withholding.

Foreign person. If you are a foreign person or the U.S. branch of a foreign bank that has elected to be treated as a U.S. person (under Regulations section 1.1441-1(b)(2)(iv) or other applicable section for chapter 3 or 4 purposes), do not use Form W-9. Instead, use the appropriate Form W-8 or Form 8233 (see Pub. 515). If you are a qualified foreign pension fund under Regulations section 1.897(l)-1(d), or a partnership that is wholly owned by qualified foreign pension funds, that is treated as a non-foreign person for purposes of section 1445 withholding, do not use Form W-9. Instead, use Form W-8EXP (or other certification of non-foreign status).

Nonresident alien who becomes a resident alien. Generally, only a nonresident alien individual may use the terms of a tax treaty to reduce or eliminate U.S. tax on certain types of income. However, most tax treaties contain a provision known as a saving clause. Exceptions specified in the saving clause may permit an exemption from tax to continue for certain types of income even after the payee has otherwise become a U.S. resident alien for tax purposes.

If you are a U.S. resident alien who is relying on an exception contained in the saving clause of a tax treaty to claim an exemption from U.S. tax on certain types of income, you must attach a statement to Form W-9 that specifies the following five items.

1. The treaty country. Generally, this must be the same treaty under which you claimed exemption from tax as a nonresident alien.

2. The treaty article addressing the income.

3. The article number (or location) in the tax treaty that contains the saving clause and its exceptions.

4. The type and amount of income that qualifies for the exemption from tax.

5. Sufficient facts to justify the exemption from tax under the terms of the treaty article.

Example. Article 20 of the U.S.-China income tax treaty allows an exemption from tax for scholarship income received by a Chinese student temporarily present in the United States. Under U.S. law, this student will become a resident alien for tax purposes if their stay in the United States exceeds 5 calendar years. However, paragraph 2 of the first Protocol to the U.S.-China treaty (dated April 30, 1984) allows the provisions of Article 20 to continue to apply even after the Chinese student becomes a resident alien of the United States. A Chinese student who qualifies for this exception (under paragraph 2 of the first Protocol) and is relying on this exception to claim an exemption from tax on their scholarship or fellowship income would attach to Form W-9 a statement that includes the information described above to support that exemption.

If you are a nonresident alien or a foreign entity, give the requester the appropriate completed Form W-8 or Form 8233.

Backup Withholding

What is backup withholding? Persons making certain payments to you must under certain conditions withhold and pay to the IRS 24% of such payments. This is called "backup withholding." Payments that may be subject to backup withholding include, but are not limited to, interest, tax-exempt interest, dividends, broker and barter exchange transactions, rents, royalties, nonemployee pay, payments made in settlement of payment card and third-party network transactions, and certain payments from fishing boat operators. Real estate transactions are not subject to backup withholding.

You will not be subject to backup withholding on payments you receive if you give the requester your correct TIN, make the proper certifications, and report all your taxable interest and dividends on your tax return.

Payments you receive will be subject to backup withholding if:

1. You do not furnish your TIN to the requester;

2. You do not certify your TIN when required (see the instructions for Part II for details);

3. The IRS tells the requester that you furnished an incorrect TIN;

4. The IRS tells you that you are subject to backup withholding because you did not report all your interest and dividends on your tax return (for reportable interest and dividends only); or

5. You do not certify to the requester that you are not subject to backup withholding, as described in item 4 under "*By signing the filled-out form*" above (for reportable interest and dividend accounts opened after 1983 only).

Certain payees and payments are exempt from backup withholding. See *Exempt payee code*, later, and the separate Instructions for the Requester of Form W-9 for more information.

See also *Establishing U.S. status for purposes of chapter 3 and chapter 4 withholding*, earlier.

What Is FATCA Reporting?

The Foreign Account Tax Compliance Act (FATCA) requires a participating foreign financial institution to report all U.S. account holders that are specified U.S. persons. Certain payees are exempt from FATCA reporting. See *Exemption from FATCA reporting code*, later, and the Instructions for the Requester of Form W-9 for more information.

Updating Your Information

You must provide updated information to any person to whom you claimed to be an exempt payee if you are no longer an exempt payee and anticipate receiving reportable payments in the future from this person. For example, you may need to provide updated information if you are a C corporation that elects to be an S corporation, or if you are no longer tax exempt. In addition, you must furnish a new Form W-9 if the name or TIN changes for the account, for example, if the grantor of a grantor trust dies.

Penalties

Failure to furnish TIN. If you fail to furnish your correct TIN to a requester, you are subject to a penalty of $50 for each such failure unless your failure is due to reasonable cause and not to willful neglect.

Civil penalty for false information with respect to withholding. If you make a false statement with no reasonable basis that results in no backup withholding, you are subject to a $500 penalty.

Criminal penalty for falsifying information. Willfully falsifying certifications or affirmations may subject you to criminal penalties including fines and/or imprisonment.

Misuse of TINs. If the requester discloses or uses TINs in violation of federal law, the requester may be subject to civil and criminal penalties.

Specific Instructions

Line 1

You must enter one of the following on this line; **do not** leave this line blank. The name should match the name on your tax return.

If this Form W-9 is for a joint account (other than an account maintained by a foreign financial institution (FFI)), list first, and then circle, the name of the person or entity whose number you entered in Part I of Form W-9. If you are providing Form W-9 to an FFI to document a joint account, each holder of the account that is a U.S. person must provide a Form W-9.

• **Individual.** Generally, enter the name shown on your tax return. If you have changed your last name without informing the Social Security Administration (SSA) of the name change, enter your first name, the last name as shown on your social security card, and your new last name.

Note for ITIN applicant: Enter your individual name as it was entered on your Form W-7 application, line 1a. This should also be the same as the name you entered on the Form 1040 you filed with your application.

• **Sole proprietor.** Enter your individual name as shown on your Form 1040 on line 1. Enter your business, trade, or "doing business as" (DBA) name on line 2.

• **Partnership, C corporation, S corporation, or LLC, other than a disregarded entity.** Enter the entity's name as shown on the entity's tax return on line 1 and any business, trade, or DBA name on line 2.

• **Other entities.** Enter your name as shown on required U.S. federal tax documents on line 1. This name should match the name shown on the charter or other legal document creating the entity. Enter any business, trade, or DBA name on line 2.

• **Disregarded entity.** In general, a business entity that has a single owner, including an LLC, and is not a corporation, is disregarded as an entity separate from its owner (a disregarded entity). See Regulations section 301.7701-2(c)(2). A disregarded entity should check the appropriate box for the tax classification of its owner. Enter the owner's name on line 1. The name of the owner entered on line 1 should never be a disregarded entity. The name on line 1 should be the name shown on the income tax return on which the income should be reported. For example, if a foreign LLC that is treated as a disregarded entity for U.S. federal tax purposes has a single owner that is a U.S. person, the U.S. owner's name is required to be provided on line 1. If the direct owner of the entity is also a disregarded entity, enter the first owner that is not disregarded for federal tax purposes. Enter the disregarded entity's name on line 2. If the owner of the disregarded entity is a foreign person, the owner must complete an appropriate Form W-8 instead of a Form W-9. This is the case even if the foreign person has a U.S. TIN.

Line 2

If you have a business name, trade name, DBA name, or disregarded entity name, enter it on line 2.

Line 3a

Check the appropriate box on line 3a for the U.S. federal tax classification of the person whose name is entered on line 1. Check only one box on line 3a.

IF the entity/individual on line 1 is a(n) . . .	THEN check the box for . . .
• Corporation	Corporation.
• Individual or • Sole proprietorship	Individual/sole proprietor.
• LLC classified as a partnership for U.S. federal tax purposes or • LLC that has filed Form 8832 or 2553 electing to be taxed as a corporation	Limited liability company and enter the appropriate tax classification: P = Partnership, C = C corporation, or S = S corporation.
• Partnership	Partnership.
• Trust/estate	Trust/estate.

Line 3b

Check this box if you are a partnership (including an LLC classified as a partnership for U.S. federal tax purposes), trust, or estate that has any foreign partners, owners, or beneficiaries, and you are providing this form to a partnership, trust, or estate, in which you have an ownership interest. You must check the box on line 3b if you receive a Form W-8 (or documentary evidence) from any partner, owner, or beneficiary establishing foreign status or if you receive a Form W-9 from any partner, owner, or beneficiary that has checked the box on line 3b.

Note: A partnership that provides a Form W-9 and checks box 3b may be required to complete Schedules K-2 and K-3 (Form 1065). For more information, see the Partnership Instructions for Schedules K-2 and K-3 (Form 1065).

If you are required to complete line 3b but fail to do so, you may not receive the information necessary to file a correct information return with the IRS or furnish a correct payee statement to your partners or beneficiaries. See, for example, sections 6698, 6722, and 6724 for penalties that may apply.

Line 4 Exemptions

If you are exempt from backup withholding and/or FATCA reporting, enter in the appropriate space on line 4 any code(s) that may apply to you.

Exempt payee code.

• Generally, individuals (including sole proprietors) are not exempt from backup withholding.

• Except as provided below, corporations are exempt from backup withholding for certain payments, including interest and dividends.

• Corporations are not exempt from backup withholding for payments made in settlement of payment card or third-party network transactions.

• Corporations are not exempt from backup withholding with respect to attorneys' fees or gross proceeds paid to attorneys, and corporations that provide medical or health care services are not exempt with respect to payments reportable on Form 1099-MISC.

The following codes identify payees that are exempt from backup withholding. Enter the appropriate code in the space on line 4.

1—An organization exempt from tax under section 501(a), any IRA, or a custodial account under section 403(b)(7) if the account satisfies the requirements of section 401(f)(2).

2—The United States or any of its agencies or instrumentalities.

3—A state, the District of Columbia, a U.S. commonwealth or territory, or any of their political subdivisions or instrumentalities.

4—A foreign government or any of its political subdivisions, agencies, or instrumentalities.

5—A corporation.

6—A dealer in securities or commodities required to register in the United States, the District of Columbia, or a U.S. commonwealth or territory.

7—A futures commission merchant registered with the Commodity Futures Trading Commission.

8—A real estate investment trust.

9—An entity registered at all times during the tax year under the Investment Company Act of 1940.

10—A common trust fund operated by a bank under section 584(a).

11—A financial institution as defined under section 581.

12—A middleman known in the investment community as a nominee or custodian.

13—A trust exempt from tax under section 664 or described in section 4947.

The following chart shows types of payments that may be exempt from backup withholding. The chart applies to the exempt payees listed above, 1 through 13.

IF the payment is for . . .	THEN the payment is exempt for . . .
• Interest and dividend payments	All exempt payees except for 7.
• Broker transactions	Exempt payees 1 through 4 and 6 through 11 and all C corporations. S corporations must not enter an exempt payee code because they are exempt only for sales of noncovered securities acquired prior to 2012.
• Barter exchange transactions and patronage dividends	Exempt payees 1 through 4.
• Payments over $600 required to be reported and direct sales over $5,000[1]	Generally, exempt payees 1 through 5.[2]
• Payments made in settlement of payment card or third-party network transactions	Exempt payees 1 through 4.

[1] See Form 1099-MISC, Miscellaneous Information, and its instructions.

[2] However, the following payments made to a corporation and reportable on Form 1099-MISC are not exempt from backup withholding: medical and health care payments, attorneys' fees, gross proceeds paid to an attorney reportable under section 6045(f), and payments for services paid by a federal executive agency.

Exemption from FATCA reporting code. The following codes identify payees that are exempt from reporting under FATCA. These codes apply to persons submitting this form for accounts maintained outside of the United States by certain foreign financial institutions. Therefore, if you are only submitting this form for an account you hold in the United States, you may leave this field blank. Consult with the person requesting this form if you are uncertain if the financial institution is subject to these requirements. A requester may indicate that a code is not required by providing you with a Form W-9 with "Not Applicable" (or any similar indication) entered on the line for a FATCA exemption code.

A—An organization exempt from tax under section 501(a) or any individual retirement plan as defined in section 7701(a)(37).

B—The United States or any of its agencies or instrumentalities.

C—A state, the District of Columbia, a U.S. commonwealth or territory, or any of their political subdivisions or instrumentalities.

D—A corporation the stock of which is regularly traded on one or more established securities markets, as described in Regulations section 1.1472-1(c)(1)(i).

E—A corporation that is a member of the same expanded affiliated group as a corporation described in Regulations section 1.1472-1(c)(1)(i).

F—A dealer in securities, commodities, or derivative financial instruments (including notional principal contracts, futures, forwards, and options) that is registered as such under the laws of the United States or any state.

G—A real estate investment trust.

H—A regulated investment company as defined in section 851 or an entity registered at all times during the tax year under the Investment Company Act of 1940.

I—A common trust fund as defined in section 584(a).

J—A bank as defined in section 581.

K—A broker.

L—A trust exempt from tax under section 664 or described in section 4947(a)(1).

M—A tax-exempt trust under a section 403(b) plan or section 457(g) plan.

Note: You may wish to consult with the financial institution requesting this form to determine whether the FATCA code and/or exempt payee code should be completed.

Line 5

Enter your address (number, street, and apartment or suite number). This is where the requester of this Form W-9 will mail your information returns. If this address differs from the one the requester already has on file, enter "NEW" at the top. If a new address is provided, there is still a chance the old address will be used until the payor changes your address in their records.

Line 6

Enter your city, state, and ZIP code.

Part I. Taxpayer Identification Number (TIN)

Enter your TIN in the appropriate box. If you are a resident alien and you do not have, and are not eligible to get, an SSN, your TIN is your IRS ITIN. Enter it in the entry space for the Social security number. If you do not have an ITIN, see *How to get a TIN* below.

If you are a sole proprietor and you have an EIN, you may enter either your SSN or EIN.

If you are a single-member LLC that is disregarded as an entity separate from its owner, enter the owner's SSN (or EIN, if the owner has one). If the LLC is classified as a corporation or partnership, enter the entity's EIN.

Note: See *What Name and Number To Give the Requester*, later, for further clarification of name and TIN combinations.

How to get a TIN. If you do not have a TIN, apply for one immediately. To apply for an SSN, get Form SS-5, Application for a Social Security Card, from your local SSA office or get this form online at *www.SSA.gov*. You may also get this form by calling 800-772-1213. Use Form W-7, Application for IRS Individual Taxpayer Identification Number, to apply for an ITIN, or Form SS-4, Application for Employer Identification Number, to apply for an EIN. You can apply for an EIN online by accessing the IRS website at *www.irs.gov/EIN*. Go to *www.irs.gov/Forms* to view, download, or print Form W-7 and/or Form SS-4. Or, you can go to *www.irs.gov/OrderForms* to place an order and have Form W-7 and/or Form SS-4 mailed to you within 15 business days.

If you are asked to complete Form W-9 but do not have a TIN, apply for a TIN and enter "Applied For" in the space for the TIN, sign and date the form, and give it to the requester. For interest and dividend payments, and certain payments made with respect to readily tradable instruments, you will generally have 60 days to get a TIN and give it to the requester before you are subject to backup withholding on payments. The 60-day rule does not apply to other types of payments. You will be subject to backup withholding on all such payments until you provide your TIN to the requester.

Note: Entering "Applied For" means that you have already applied for a TIN or that you intend to apply for one soon. See also *Establishing U.S. status for purposes of chapter 3 and chapter 4 withholding*, earlier, for when you may instead be subject to withholding under chapter 3 or 4 of the Code.

Caution: A disregarded U.S. entity that has a foreign owner must use the appropriate Form W-8.

Part II. Certification

To establish to the withholding agent that you are a U.S. person, or resident alien, sign Form W-9. You may be requested to sign by the withholding agent even if item 1, 4, or 5 below indicates otherwise.

For a joint account, only the person whose TIN is shown in Part I should sign (when required). In the case of a disregarded entity, the person identified on line 1 must sign. Exempt payees, see *Exempt payee code*, earlier.

Signature requirements. Complete the certification as indicated in items 1 through 5 below.

1. Interest, dividend, and barter exchange accounts opened before 1984 and broker accounts considered active during 1983. You must give your correct TIN, but you do not have to sign the certification.

2. Interest, dividend, broker, and barter exchange accounts opened after 1983 and broker accounts considered inactive during 1983. You must sign the certification or backup withholding will apply. If you are subject to backup withholding and you are merely providing your correct TIN to the requester, you must cross out item 2 in the certification before signing the form.

3. Real estate transactions. You must sign the certification. You may cross out item 2 of the certification.

4. Other payments. You must give your correct TIN, but you do not have to sign the certification unless you have been notified that you have previously given an incorrect TIN. "Other payments" include payments made in the course of the requester's trade or business for rents, royalties, goods (other than bills for merchandise), medical and health care services (including payments to corporations), payments to a nonemployee for services, payments made in settlement of payment card and third-party network transactions, payments to certain fishing boat crew members and fishermen, and gross proceeds paid to attorneys (including payments to corporations).

5. Mortgage interest paid by you, acquisition or abandonment of secured property, cancellation of debt, qualified tuition program payments (under section 529), ABLE accounts (under section 529A), IRA, Coverdell ESA, Archer MSA or HSA contributions or distributions, and pension distributions. You must give your correct TIN, but you do not have to sign the certification.

What Name and Number To Give the Requester

For this type of account:	Give name and SSN of:
1. Individual	The individual
2. Two or more individuals (joint account) other than an account maintained by an FFI	The actual owner of the account or, if combined funds, the first individual on the account[1]
3. Two or more U.S. persons (joint account maintained by an FFI)	Each holder of the account
4. Custodial account of a minor (Uniform Gift to Minors Act)	The minor[2]
5. a. The usual revocable savings trust (grantor is also trustee)	The grantor-trustee[1]
b. So-called trust account that is not a legal or valid trust under state law	The actual owner[1]
6. Sole proprietorship or disregarded entity owned by an individual	The owner[3]
7. Grantor trust filing under Optional Filing Method 1 (see Regulations section 1.671-4(b)(2)(i)(A))**	The grantor*
8. Disregarded entity not owned by an individual	The owner
9. A valid trust, estate, or pension trust	Legal entity[4]
10. Corporation or LLC electing corporate status on Form 8832 or Form 2553	The corporation
11. Association, club, religious, charitable, educational, or other tax-exempt organization	The organization
12. Partnership or multi-member LLC	The partnership
13. A broker or registered nominee	The broker or nominee
14. Account with the Department of Agriculture in the name of a public entity (such as a state or local government, school district, or prison) that receives agricultural program payments	The public entity
15. Grantor trust filing Form 1041 or under the Optional Filing Method 2, requiring Form 1099 (see Regulations section 1.671-4(b)(2)(i)(B))**	The trust

[1] List first and circle the name of the person whose number you furnish. If only one person on a joint account has an SSN, that person's number must be furnished.

[2] Circle the minor's name and furnish the minor's SSN.

[3] You must show your individual name on line 1, and enter your business or DBA name, if any, on line 2. You may use either your SSN or EIN (if you have one), but the IRS encourages you to use your SSN.

[4] List first and circle the name of the trust, estate, or pension trust. (Do not furnish the TIN of the personal representative or trustee unless the legal entity itself is not designated in the account title.)

* **Note:** The grantor must also provide a Form W-9 to the trustee of the trust.

** For more information on optional filing methods for grantor trusts, see the Instructions for Form 1041.

Note: If no name is circled when more than one name is listed, the number will be considered to be that of the first name listed.

Secure Your Tax Records From Identity Theft

Identity theft occurs when someone uses your personal information, such as your name, SSN, or other identifying information, without your permission to commit fraud or other crimes. An identity thief may use your SSN to get a job or may file a tax return using your SSN to receive a refund.

To reduce your risk:

- Protect your SSN,
- Ensure your employer is protecting your SSN, and
- Be careful when choosing a tax return preparer.

If your tax records are affected by identity theft and you receive a notice from the IRS, respond right away to the name and phone number printed on the IRS notice or letter.

If your tax records are not currently affected by identity theft but you think you are at risk due to a lost or stolen purse or wallet, questionable credit card activity, or a questionable credit report, contact the IRS Identity Theft Hotline at 800-908-4490 or submit Form 14039.

For more information, see Pub. 5027, Identity Theft Information for Taxpayers.

Victims of identity theft who are experiencing economic harm or a systemic problem, or are seeking help in resolving tax problems that have not been resolved through normal channels, may be eligible for Taxpayer Advocate Service (TAS) assistance. You can reach TAS by calling the TAS toll-free case intake line at 877-777-4778 or TTY/TDD 800-829-4059.

Protect yourself from suspicious emails or phishing schemes. Phishing is the creation and use of email and websites designed to mimic legitimate business emails and websites. The most common act is sending an email to a user falsely claiming to be an established legitimate enterprise in an attempt to scam the user into surrendering private information that will be used for identity theft.

The IRS does not initiate contacts with taxpayers via emails. Also, the IRS does not request personal detailed information through email or ask taxpayers for the PIN numbers, passwords, or similar secret access information for their credit card, bank, or other financial accounts.

If you receive an unsolicited email claiming to be from the IRS, forward this message to *phishing@irs.gov*. You may also report misuse of the IRS name, logo, or other IRS property to the Treasury Inspector General for Tax Administration (TIGTA) at 800-366-4484. You can forward suspicious emails to the Federal Trade Commission at *spam@uce.gov* or report them at *www.ftc.gov/complaint*. You can contact the FTC at *www.ftc.gov/idtheft* or 877-IDTHEFT (877-438-4338). If you have been the victim of identity theft, see *www.IdentityTheft.gov* and Pub. 5027.

Go to *www.irs.gov/IdentityTheft* to learn more about identity theft and how to reduce your risk.

Privacy Act Notice

Section 6109 of the Internal Revenue Code requires you to provide your correct TIN to persons (including federal agencies) who are required to file information returns with the IRS to report interest, dividends, or certain other income paid to you; mortgage interest you paid; the acquisition or abandonment of secured property; the cancellation of debt; or contributions you made to an IRA, Archer MSA, or HSA. The person collecting this form uses the information on the form to file information returns with the IRS, reporting the above information. Routine uses of this information include giving it to the Department of Justice for civil and criminal litigation and to cities, states, the District of Columbia, and U.S. commonwealths and territories for use in administering their laws. The information may also be disclosed to other countries under a treaty, to federal and state agencies to enforce civil and criminal laws, or to federal law enforcement and intelligence agencies to combat terrorism. You must provide your TIN whether or not you are required to file a tax return. Under section 3406, payors must generally withhold a percentage of taxable interest, dividends, and certain other payments to a payee who does not give a TIN to the payor. Certain penalties may also apply for providing false or fraudulent information.

Investment Schedule

PREPARED FOR

TOWN OF MANLIUS NY

May 15, 2024

Prepared by:
Sara Bird & Russ Seager
sara.bird@tbs.toshiba.com
russ.seager@tbs.toshiba.com

TOSHIBA

TOSHIBA

INVESTMENT SCHEDULE

TOWN OF MANLIUS NY

Proposed Solution

Model Details

- (2) Toshiba e-STUDIO4525AC
  - Included Features: DSDF Document Feeder, Paper Feed Pedestal, Drawer Module (for PFP), 65-sheet Multi-Staple Finisher

Service Details

Pool Name	Monthly Pages Included	Monthly Overage Per Page
Mono Pool	10,000	$0.00700
Color Pool		$0.05990

48 Month Lease	**$420.00**
48 Month Lease with fax boards	**$455.00**

Monthly investment includes parts, labor, travel, and supplies; everything except for paper, staples, and applicable taxes.

These prices include the return of your current expiring Toshiba leased devices.

Insurance Proposal
Policy Dates 06/01/2024 to 06/01/2025
Town of Manlius

Worker's Compensation

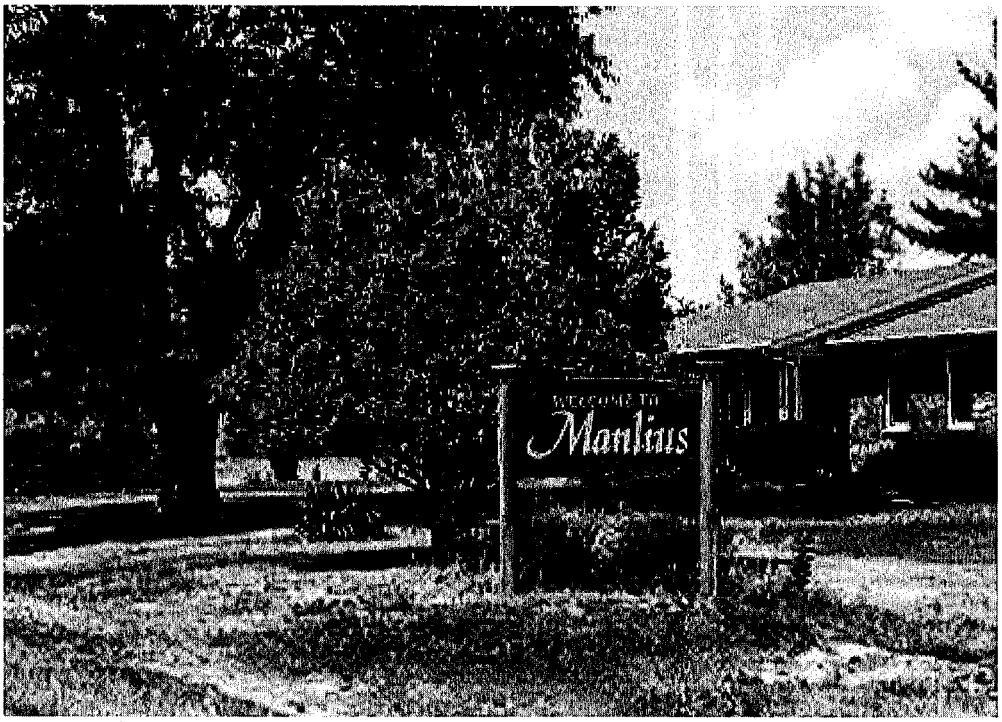

Presented by:

James A. Stoddard, Jr.
Kathy Fraser

Haylor, Freyer & Coon, Inc.
300 South State St, Suite 1000
Syracuse, NY 13202

May 11, 2024

HF&C
HAYLOR, FREYER & COON INC.
AN ALERA GROUP COMPANY

This form is for illustration purposes only. Please read your Policy for specific details

TABLE OF CONTENTS

1	Service Team
2	Workers Compensation – PERMA Options
3	Workers Compensation – Comp Alliance Option
4	Premium Summary

HF&C
HAYLOR, FREYER & COON INC.
AN ALERA GROUP COMPANY

This form is for illustration purposes only. Please read your Policy for specific details

HAYLOR, FREYER & COON SERVICE TEAM

Account Executive	Email	Telephone	Facsimile
James A. Stoddard, Jr.	jstoddardj@haylor.com	Office: 315-453-2185 Cell: 315-345-8083	315-362-5747
Account Manager			
Kathy Fraser	kfraser@haylor.com	Office: 3154532179 Toll free:	315-362-5747
Haylor Claim Services			
Patrick Walsh Megan Curry - WC 24 Hour Claim Service	pwalsh@haylor.com mcurry@haylor.com	Office: 315-703-3211 Office: 315-703-1386 1-888-201-5988	315-362-5733
Loss Control/Technical Services			
Mike Halter	mhalter@haylor.com	Cell: 585-315-1969	315-362-5747
Surety Services			
Trevor Hash	thash@haylor.com	Office: 315-703-1329	315-362-5747

HF&C
HAYLOR, FREYER & COON INC.
AN ALERA GROUP COMPANY

WORKER COMPENSATION – PERMA Options

Carrier : **Public Employer Risk Management Association**

Employers Liability Coverage	Limit	
- Each Accident Limit	$	Unlimited
- Disease per Employee	$	Unlimited
- Disease Policy Limit	$	Unlimited

State: NY

Code	Classification	Exposure	Premium
5506	Street Maintenance – Paving	$697,419	$43,025
9026	Building Operation – Custodial	$29,515	$524
8391	Automobile Mechanics	$122,254	$1,501
8810	Clerical Office	$1,304,223	$1,192
9102	Park Maintenance	$46,570	$635
7720	Police Department	$4,176,085	$61,373
9402	Street Cleaning	$618,519	$13,387
9410	Municipal Employees	$187,612	$6,243
9063	Recreation	$273,862	$1,253
9015	Lifeguards/Beaches	$15,268	$126
9101	School: All Other Employees	$12,179	$147
8394	Bus/Ambulance Drivers	$1,297	$29

Charges & Credits

Description	Adjustment Amount
Total Contribution	$129,435
NYS Assessment	$13,084
2% Early Renewal Credit (If paid in full by 6/1)	-$2,589
Total Amount – 1 year option	$139,930

*Current Experience Modification is .58

HF&C
HAYLOR, FREYER & COON INC.
AN ALERA GROUP COMPANY

This form is for illustration purposes only. Please read your Policy for specific details

Year One of Two Year Option:

Description	Adjustment Amount
Total Contribution	$119,404
NYS Assessment	$13,084
2% Early Renewal Credit	-$2,388
Total Amount for 1st of 2 Year Option	$130,100

Year Two of Two Year Options:

Loss Ratio	Contribution (not including NYA)
Loss Ratio Under 10%	$113,434
Loss Ratio Between 10-25%	$115,822
Loss Ratio Between 25-40%	$119,404
Loss Ratio Between 40-55%	$122,986
Loss Ratio Over 55%	$126,568

Policies where the premium is based on estimated payroll or sales for the policy term may be subject to an audit of your payroll or sales records to determine the premium earned based on your actual payroll or sales for the policy term.

If the plan described above is a participating or retention plan, please remember that dividends must be declared by the Board of Directors of the Insurance Company and, by law, can not be guaranteed. The enclosed illustration reflects the company's current dividend structure.

HF&C
HAYLOR, FREYER & COON INC.
AN ALERA GROUP COMPANY

WORKER COMPENSATION – Comp Alliance Option

Carrier : Comp Alliance

Employers Liability Coverage	Limit	
- Each Accident Limit	$	Unlimited
- Disease per Employee	$	Unlimited
- Disease Policy Limit	$	Unlimited

State: NY

Code	Classification	Exposure	Premium
5506	Street Maintenance – Paving	$697,264	$35,254
9026	Building Operation – Custodial	$23,400	$341
7720	Police Officers	$4,652,274	$60,930
8810	Clerical Office	$1,126,851	$472
9063	YMCA	$354,673	$1,229
9102	Parks	$55,428	$616
9220	Cemetery Operations	$4,000	$114
9402	Street Cleaning	$812,180	$14,502
9403	Garbage or Refuse Collections	$25,000	$919
9410	Municipal Township	$501,406	$13,840

Charges & Credits

Description	Adjustment Amount
Total Contribution	$128,217
NYS Assessment	$14,425
Total Amount – 1 year option	$142,642
Total Contribution – 2 year option (not including NYS assessment)	$128,217

Policies where the premium is based on estimated payroll or sales for the policy term may be subject to an audit of your payroll or sales records to determine the premium earned based on your actual payroll or sales for the policy term.

If the plan described above is a participating or retention plan, please remember that dividends must be declared by the Board of Directors of the Insurance Company and, by law, can not be guaranteed. The enclosed illustration reflects the company's current dividend structure.

HF&C
HAYLOR, FREYER & COON INC.
AN ALERA GROUP COMPANY

PREMIUM SUMMARY

Coverage	PERMA 2023 Expiring	PERMA 2024 1 Year Option	PERMA 2024 2 Year Option	Comp Alliance 2024 Option
Contribution	$152,077	$129,435	$119,404	$128,217
Assessment	$12,793	$13,084	$13,084	$14,425
2% Early Pay Discount	-$3,042	-$2,589	-$2,388	-
Total	$161,828	$139,930	$130,100	$142,642

Please Note:

As your insurance representative and at your direction, it is our role to procure insurance proposals on your behalf, to place coverage per your instructions and provide policy service during the policy term.

Insurance companies pay us a sales commission on policies we place with them. The amount we are paid may vary among the insurers we represent. We may receive additional compensation through a contract provision with an insurance company that is contingent on our overall profitability and/or premium volume with the carrier.

At your request, we will provide information on the actual compensation we expect to receive from the sale of insurance policy(s) to you, or what we would have expected to be paid had you selected any alternate quotations that we might have presented to you.

HF&C
HAYLOR, FREYER & COON INC.
AN ALERA GROUP COMPANY

This form is for illustration purposes only. Please read your Policy for specific details

MINUTES
TOWN BOARD
May 8, 2024

The Town of Manlius Town Board held a hybrid meeting with in-person attendees and virtual attendees. The meeting was live streamed on the Town Facebook page and the Town YouTube Channel. The recording of the meeting can be viewed here; https://www.youtube.com/live/VG4JgA_Tm7s?si=BQHWbUj0sBq2mRI_

Supervisor Deer presided, and the following Board members were present:

	Sara Bollinger, Councilor
	Ingrid Gonzalez-McCurdy, Councilor
Virtual	Alissa Italiano, Councilor
	Mike Nesci, Councilor
	William Nicholson, Councilor
	Katelyn M. Kriesel, Councilor

The following Town Officers were present: Ann Oot, Town Manager. Carrie Grevelding, Town Clerk. Kay Blythe, Deputy Town Manager. Jason Cassalia, Chief of Police. Tom Poitras, Code Enforcement Officer. Steve Maier (Virtual), Town Attorney.

1. Attendees

In-Person Meeting Attendees: Dylan Black, Fayetteville. Chris McKee, Manlius. Mary Teske, Fayetteville. Nicholas Cifra, Fayetteville. Mary Karpinski, Manlius. Tim Kelly, Fayetteville. Vince Giordano, Manlius. Officer Spinelli, TMPD. Cooper Broddus, TMPD. Atticus Felton, TMPD. Devin Hack, TMPD. Lawrence & Linda Egnasczyk, Fayetteville. Mark Matt, Fayetteville. Tom Bassett, Manlius. Bev Boland, Manlius. Richard Sparrow, E. Syracuse. Anne Palermo, Fayetteville. Elaine Bleiler, Fayetteville. Cheryl Matt, Fayetteville. Matthew Denton, Manlius. Maureen Aliani, East Syracuse

Virtual Meeting Attendees: Marie Nicholson, Elaine Denton, Jessica Gorton, Steve B., Shannon Harty, D. Neuman, Marissa

2. 6:30 PM The Pledge of Allegiance

Supervisor Deer called the meeting to order at 6:30 PM. Councilor Kriesel led the Pledge of Allegiance. Supervisor Deer welcomed everyone and thanked all for attending.

Nayes: 0 All in Favor. Motion Carries.

4. 6:36 PM Open Podium

Matthew Denton addressed the Town Board with concerns over recent decisions that have been made.

Maureen Aliani from Fremont Meadows brought concerns regarding the smell coming from the Meadowbrook Limestone Wastewater Treatment Plant. Councilor Nesci stated a letter has been sent to the county requesting WEP to attend a work session.

DRAFT

Town Clerk Grevelding read an email that was submitted by Craig Dudczak regarding the recent assessments that were mailed out. In his email he communicated his displeasure with the process.

4. 6:42 PM EarthFest 2024

Councilor Kreisel presented an update on EarthFest. With over 2,000 in attendance and 50 booths from across the country helped make EarthFest 2024 successful. Councilor Kreisel thanked all the volunteers and sponsors that helped make EarthFest 2024 successful.

5. 6:44 PM – Town of Manlius Police- Cadet Post Presentation

Officer Spinelli, along with 3 Cadet Officers gave a presentation on the Cadet program that is offered through the Town of Manlius Police Department.

6. 7:10 PM – Unsafe Building – 6602 Fremont Rd (Tax Map ID # 045.-02-02.0)

Maria Nicholson was present representing Fay Servicing. Ms. Nicholson advised the board that a bid was accepted to put a fence up but there was no time set as to when this would occur.

Supervisor Deer made a motion, Seconded by Councilor Kriesel, to declare the structure at 6602 Fremont Rd. unsafe and authorize the Code Enforcement Officer to begin the demolition process by seeking quotes from vendors.

Ayes: Supervisor Deer, Councilor Bollinger, Councilor Italiano, Councilor Nicholson, Councilor Kriesel, Councilor Nesci, Councilor Gonzalez-McCurdy

Nayes: 0 All in Favor. Motion Carries.

7. 7:14 PM -Public Hearing – Local Development Corporation (LDC)

Supervisor Deer gave a presentation about the updated use of the LDC and benefits.

Councilor Kriesel made a motion, Seconded by Councilor Nesci, to waive the reading of the public notice for the Local Development Corporation at 7:21 PM.

Ayes: Supervisor Deer, Councilor Bollinger, Councilor Italiano, Councilor Nicholson, Councilor Kriesel, Councilor Nesci, Councilor Gonzalez-McCurdy

Nayes: 0 All in Favor. Motion Carries.

Councilor Bollinger made a motion, Seconded by Councilor Nesci, to open the public hearing for the proposal of the creation of a Local Development Corporation at 7:21 PM.

Ayes: Supervisor Deer, Councilor Bollinger, Councilor Italiano, Councilor Nicholson, Councilor Kriesel, Councilor Nesci, Councilor Gonzalez-McCurdy

Nayes: 0 All in Favor. Motion Carries.

DRAFT

Chris McKee presented a PowerPoint presentation in favor of the LDC. Also spoke about the current location of Town Hall limiting the resources for grants.

Matthew Denton spoke against the development of the LDC. Does not feel there has been enough communication and information given to the residents. Concerned with the rising of taxes, Mr. Denton also voiced concern that the LDC would not be the owner of the property.

Elaine Denton spoke about the use of ARPA funding, and grants to make improvements to the current Town Hall. Ms. Denton referred to the audits from the State Comptroller's Office.

Other residents brought forward questions regarding how the LDC would be used if not for a new Town Hall and Police Department. As well as who would be the directors and if there would be any by-laws.

Trustee Matt stated that with the zip code 13066 being a well-resourced area it does make getting grants exceedingly difficult.

Attorney Maier addressed questions that were brought forward on the benefits of an LDC.

Councilor Bollinger made a motion, seconded by Councilor Nesci, to close the public hearing for the proposal of the creation of a Local Development Corporation (LDC) at 8:11 PM.

Ayes: Supervisor Deer, Councilor Bollinger, Councilor Italiano, Councilor Nicholson, Councilor Kriesel, Councilor Nesci, Councilor Gonzalez-McCurdy

Nayes: 0 All in Favor. Motion Carries.

8. 8:35 PM – PUD District Plan – 5912 N Burdick St

Anthony Rojas presented a PowerPoint with the proposed plan for 5912 N Burdick St. Supervisor Deer would like to see a work session with the Planning Board. Councilor Bollinger requested that there be at least one unit that is accessible for wheelchair.

Councilor Nesci made a motion, seconded by Councilor Kriesel, to refer the 5912 N. Burdick District plan to the Town of Manlius Planning Board.

Ayes: Supervisor Deer, Councilor Bollinger, Councilor Italiano, Councilor Nicholson, Councilor Kriesel, Councilor Nesci, Councilor Gonzalez-McCurdy

Nayes: 0 All in Favor. Motion Carries.

Councilor Nesci made a motion, seconded by Councilor Kriesel, to refer the 5912 N. Burdick District plan to the Onondaga County Planning Board.

Ayes: Supervisor Deer, Councilor Bollinger, Councilor Italiano, Councilor Nicholson, Councilor Kriesel, Councilor Nesci, Councilor Gonzalez-McCurdy

Nayes: 0 All in Favor. Motion Carries.

9.8:35 PM SIRO Agreements

Councilor Kriesel made a motion, seconded by Councilor Nesci, to authorize the Supervisor and Chief of Police to sign the SIRO Program 2024 agreement with the East Syracuse Minoa Central School District for Officer Kammar.

Ayes: Supervisor Deer, Councilor Bollinger, Councilor Italiano, Councilor Nicholson, Councilor Kriesel, Councilor Nesci, Councilor Gonzalez-McCurdy

Nayes: 0 All in Favor. Motion Carries.

Councilor Kriesel made a motion, seconded by Councilor Nesci, to authorize the Supervisor and Chief of Police to sign the SIRO Program 2024 agreement with the Fayetteville Manlius Central School District for Officer Golden.

Ayes: Supervisor Deer, Councilor Bollinger, Councilor Italiano, Councilor Nicholson, Councilor Kriesel, Councilor Nesci, Councilor Gonzalez-McCurdy

Nayes: 0 All in Favor. Motion Carries.

Councilor Kriesel made a motion, seconded by Councilor Nesci, to authorize the Supervisor and Chief of Police to sign the SIRO Program 2024 agreement with the Fayetteville Manlius Central School District for Officer Grogan.

Ayes: Supervisor Deer, Councilor Bollinger, Councilor Italiano, Councilor Nicholson, Councilor Kriesel, Councilor Nesci, Councilor Gonzalez-McCurdy

Nayes: 0 All in Favor. Motion Carries.

Councilor Kriesel made a motion, seconded by Councilor Nesci, to authorize the Supervisor and Chief of Police to sign the SIRO Program 2024 agreement with the Fayetteville Manlius Central School District for Officer Palmer.

Ayes: Supervisor Deer, Councilor Bollinger, Councilor Italiano, Councilor Nicholson, Councilor Kriesel, Councilor Nesci, Councilor Gonzalez-McCurdy

Nayes: 0 All in Favor. Motion Carries.

10. 8:41 PM SPO Agreements

Councilor Nesci made a motion, seconded by Councilor Gonzalez-McCurdy, to authorize the Supervisor to send the intended update to SPO Contract letter to East Syracuse Minoa Central School District and Fayetteville Manlius Central School District Administrators.

Ayes: Supervisor Deer, Councilor Bollinger, Councilor Italiano, Councilor Nicholson, Councilor Kriesel, Councilor Nesci, Councilor Gonzalez-McCurdy

Nayes: 0 All in Favor. Motion Carries.

11. 8:42 PM – Set Date for Public Hearing Proposed Local Law on Accessory Dwelling Units (ADU)

Councilor Bollinger made a motion, seconded by Councilor Gonzalez-McCurdy, to set date for public hearing regarding proposed Local Law "Amending the zoning code to allow and regulate accessory dwelling units in the town of Manlius" on June 12, 2024, at 6:35 PM.

Ayes: Supervisor Deer, Councilor Bollinger, Councilor Italiano, Councilor Nicholson, Councilor Kriesel, Councilor Nesci, Councilor Gonzalez-McCurdy

Nayes: 0 All in Favor. Motion Carries.

Councilor Bollinger made a motion, seconded by Councilor Gonzalez-McCurdy, to refer the proposed Local Law on Accessory Dwelling Units in the Town of Manlius to the Onondaga County Planning Board.

Ayes: Supervisor Deer, Councilor Bollinger, Councilor Italiano, Councilor Nicholson, Councilor Kriesel, Councilor Nesci, Councilor Gonzalez-McCurdy

Nayes: 0 All in Favor. Motion Carries.

12. 8:43 PM Approval of Minutes – April 24, 2024

Councilor Italiano made a motion, seconded by Councilor Nicholson, to approve April 24, 2024, minutes as presented by Town Clerk Grevelding.

Ayes: Supervisor Deer, Councilor Bollinger, Councilor Italiano, Councilor Nicholson, Councilor Kriesel, Councilor Nesci, Councilor Gonzalez-McCurdy

Nayes: 0 All in Favor. Motion Carries.

13. 8:43 PM Supervisor's Report for April 2024

Councilor Bollinger made a motion, seconded by Councilor Kriesel, to approve the Supervisor's report for April 2024.

Ayes: Supervisor Deer, Councilor Bollinger, Councilor Italiano, Councilor Nicholson, Councilor Kriesel, Councilor Nesci, Councilor Gonzalez-McCurdy

Nayes: 0 All in Favor. Motion Carries.

14. 8:44 PM Approval of Abstract #9

Councilor Bollinger made a motion, seconded by Councilor Nicholson, to approve Abstract #9 in the amount of $381,739.12 as presented by Comptroller Lenway.
Ayes: Supervisor Deer, Councilor Bollinger, Councilor Italiano, Councilor Nicholson, Councilor Kriesel, Councilor Nesci, Councilor Gonzalez-McCurdy
Nayes: 0 All in Favor. Motion Carries.

DRAFT

TOWN OF MANLIUS
Fund Summary
Abstract #7 - 2024

CODE	FUND	TOTALS
A	General Fund Townwide	$277,497.82
B	General Fund Part Town	$5,301.90
CM1	Police Trust	$70.75
CM3	Sustainable Manlius	$1,968.00
DA	Highway Fund Townwide	$42,382.45
SL1	Overhead Lighting District	$1,661.82
DB	Highway Fund Part Town	$46,715.05
SL2	Underground Lighting	$2,309.25
SL3	Entry Lighting	$111.04
SL4	Garden Park Lighting	$693.22
SL5	Ratnour Bridge Lighting	$2,525.84
SR1	Trash	$250.99
SR2	Brush	$250.99
	Total	$381,739.12

15. 8:46 PM Adjourn Regular Session

Councilor Nesci made a motion, seconded by Councilor Kriesel, to enter into executive session to discuss a collective bargaining agreement and memorandum of understanding.

Ayes: Supervisor Deer, Councilor Bollinger, Councilor Italiano, Councilor Nicholson, Councilor Kriesel, Councilor Nesci, Councilor Gonzalez-McCurdy

Nayes: 0 All in Favor. Motion Carries.

EXECUTIVE SESSION MEETING MINUTES:
Executive Session
May 8, 2024

By motion made by Councilor Kriesel, seconded by Councilor Nicholson, to exit executive session at 9:02 PM.

Ayes: Supervisor Deer, Councilor Bollinger, Councilor Nesci, Councilor Kriesel, Councilor Italiano, Councilor Nicholson, Councilor Gonzalez-McCurdy

Nayes: 0 All in Favor. Motion Carries.

Councilor Nesci made a motion, seconded by Councilor Kriesel, to adopt the side agreement with the Manlius Police Benevolent Association regarding retiree benefits.

Ayes: Supervisor Deer, Councilor Bollinger, Councilor Nesci, Councilor Kriesel, Councilor Italiano, Councilor Nicholson, Councilor Gonzalez-McCurdy

Nayes: 0 All in Favor. Motion Carries.

Councilor Nesci made a motion, seconded by Councilor Nicholson, to authorize the Supervisor to sign the memorandum of understanding regarding command staff compensation.

Ayes: Supervisor Deer, Councilor Bollinger, Councilor Nesci, Councilor Kriesel, Councilor Italiano, Councilor Nicholson, Councilor Gonzalez-McCurdy

Nayes: 0 All in Favor. Motion Carries.

There being no further business to come before the Board, upon motion duly made by Councilor Kriesel and seconded by Councilor Nicholson the Board voted unanimously to come out of regular session at 9:03 PM.

Ayes: Supervisor Deer, Councilor Bollinger, Councilor Nesci, Councilor Kriesel, Councilor Italiano, Councilor Nicholson, Councilor Gonzalez-McCurdy

Nayes: 0 All in Favor. Motion Carries.

Respectfully Submitted by:

Carrie A. Grevelding
Town Clerk

DRAFT

** DEPARTMENT TOTALS **

ACCT	NAME	AMOUNT
A00-1420	Attorney	11,892.50
A00-1620	Buildings	3,101.25
A00-1640	Central Garage	2,357.76
A00-9045	Employee Benefits	402.50
A00-9061	Employee Benefits	3,950.00
A00 TOTAL	General Fund Townwide	21,704.01
B00-3620	Codes Enforcement	204.00
B00-8010	Zoning	467.50
B00-8020	Planning	2,640.56
B00 TOTAL	General Fund Part Town	3,312.06

** DEPARTMENT TOTALS **

ACCT	NAME	AMOUNT
SR1-8160	Refuse	209,101.84
SR1 TOTAL	Manlius Res Trash Dist	209,101.84
SR2-8160	Refuse	25,141.00
SR2 TOTAL	Manlius Res Brush Dist	25,141.00

** DEPARTMENT TOTALS **

ACCT	NAME	AMOUNT
A00	NON-DEPARTMENTAL	7,360.65
A00-1110	Justices	365.00
A00-1220	Supervisor	86.20
A00-1330	Receiver of Taxes	87.42
A00-1355	Assessors	156.03
A00-1410	Town Clerk	127.17
A00-1620	Buildings	775.26
A00-1930	Special Items	500.00
A00-3120	Police	21,792.12
A00-5132	Garage	837.36
A00-7310	Recreation	15.26
A00 TOTAL	General Fund Townwide	32,102.47
B00	NON-DEPARTMENTAL	40.00
B00-3620	Codes Enforcement	50.00
B00-8010	Zoning	179.29
B00 TOTAL	General Fund Part Town	269.29
CM3-6791	EarthFest	1,535.85
CM3 TOTAL	Sustainable Manlius	1,535.85
DA0-5130	Machinery	7,003.82
DA0-5140	Brush & Weeds	71.94
DA0-5142	Snow Removal	1,932.02
DA0 TOTAL	Highway Fund Townwide	9,007.78
DB0-5110	General Repairs	12,088.84
DB0 TOTAL	Highway -Part Town	12,088.84
	** TOTAL **	55,004.23

ORS

) OF REPORT **